



RUTHIN SALE

Thursday 20th September, 2018



1070/K019 Ruthin Champion & Top Price 2017

Bred & Exhibited by E Owen, CERNYW

Purchased for £756.00 by G P & D M Jones, Llawdd Coch, Llanymynech

Sire 1257/G005 CASSINGTON

*"The Future's Bright,
the Future's Blue"*

MD MEIRION DAVIES

Ai Gwmni Cyf. & Company Ltd.

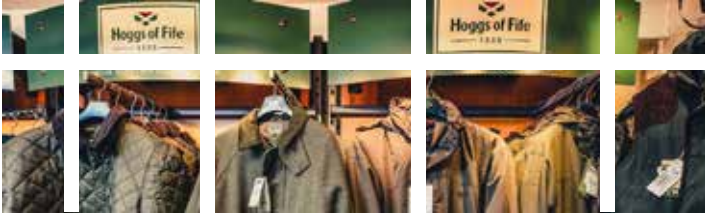

Competitive Suppliers of a Wide Range of Agricultural Sundries Including:

- Shaving and Sawdust

- Hydrated Lime

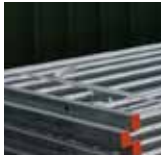

- Animal Feeds and Minerals

- Wide Range of Clothing



- Agrochemicals

- Fencing Supplies

- IAE Products



- Replacement Cattle Tags

(While You Wait)

- Sheep and Cattle Tags



- Fertiliser

- Electric Fencing Energisers

Efficient and ethical delivery covering North Wales and Borders.

Agricultural Merchants

Colomendy Industrial Estate, Denbigh LL16 5TA

Telephone 01745 812400

Fax 01745 817474

www.meiriondavies.co.uk



BLUEFACED LEICESTER SHEEP BREEDERS' ASSOCIATION



ANNUAL SHOW AND SALE OF

**80 Registered Bluefaced Leicesters
43 Shearling Rams, 23 Ram Lambs and 14 Females**

Thursday 20th September, 2018

in

Auction Mart, Ruthin

Judging 10.30 a.m.

Sale commences 12.00 Mid-Day

SHEEP WILL BE SOLD IN CATALOGUE ORDER

SHOW CLASSES:

Kindly Sponsored by Meirion Davies & Co Ltd
Agricultural Merchants

Aged Tups - Shearling Rams - Ram Lambs - Females
Prize Money & Rosettes to 3rd Place
1st - £15.00 2nd - £10.00 3rd - £5.00
Overall Champion Rosette
Reserve Champion Rosette

JUDGE:

Mr John Armstrong

CHIEF STEWARD:

Mr Myrfyn Roberts

STEWARDS:

Mr A Jones, Mr E Owen

ONLY CATALOGUED SHEEP WILL BE ALLOWED IN THE SALE
SECRETARY: Helen Carr-Smith, Riverside View, Warwick Road, Carlisle, CA1 2BS.

Tel: 01228 598022 Fax: 01228 598021

Printed by Solway Print, 11 Catherinefield Ind. Estate, Heathhall, Dumfries.

List of Exhibitors

	Lot Nos.
Cotton Messrs CF & S, Longclose Farm, Willslock, Uttoxeter, Staffs., ST14 8NH - LONGCLOSE	(Lots : 76-80)
Davies & Mr S Hughes Mrs M, Wernlas Farm, Maesbrook, Oswestry, Shropshire, SY10 8QY - WERNLAS	(Lots : 43)
Davies Mr H.G., Swchyrhafod, Llanrwst, Conwy, LL26 0NT - SWCHYRHAFOD	(Lots : 31 & 60-64)
Davies Mr I, Pentre-du-lanfairtalhaiarn, Abergele, Conwy, LL22 8TL - TALHAIARN	(Lots : 11-13)
Gregory Messrs L & J, The Clouds Farm, Weston Underwood, Nr. Ashbourne, Derbyshire, DE6 4PU - BREWARDS	(Lots : 36-42 & 73-75)
Gruffydd Mr HD, Llys Garneddog, Bethel, Bala, Gwynedd, North Wales, LL23 7LA - CAEREINI	(Lots : 21-22)
Howatson Mr R.W., - CLWYD	(Lots : 2-3 & 65-66)
Jones Mr & Mrs RM,BN & H, Pen-Y-Bryniau, Dolwen, Abergele, Conwy, LL22 8NL - FAIRVIEW	(Lots : 4-10 & 67-72)
Jones Mr. J.C., Cilgoed, Derwen, Corwen, Clwyd, LL21 9RN - CIL	(Lots : 32-35)
Jones Mrs & Miss D M & A D, Clawdd Coch, Llanymynech, Powys, Mid Wales, SY22 6LF – BLUE FORCE	(Lots : 1)
Morris Mr & Mrs G W & S, Llain Ydfa, Llangynhafal, Denbigh, Denbighshire, LL16 4LN - CYNHAFEL	(Lots : 44-45)
Owen Mr E H, Blaen Y Cwm, Llandernog Road, Nannerch, Mold, Flintshire, CH7 5RP - TYRNOG	(Lots : 23-30)
Owen Mr E., Ffritharw, Llanddoged, Llanrwst, Conwy, L26 0LZ - CERNYW	(Lots : 48-49)
Roberts Mr. M.C., Myfyrian Isaf, Gaerwen, Anglesey, LL60 6NW - MYFYRIAN	(Lots : 14)
Thomas Mr H W, Tan-Y-Garth, Rhosygwaliau, Bala, Gwynedd, LL23 7EP - GRO	(Lots : 50-59)
Williams & Sons Messrs R.P, Lower Down, Lydbury North, Shropshire, SY7 8BB – LOWER DOWN	(Lots : 15 & 46-47)
Williams Mr E L, Henblas, Cyffylliog, Ruthin, Denbighshire, LL15 2DP - GLADYR	(Lots : 16-20)

CONDITIONS OF SALE

The Sale will be conducted under the auspices of the
Bluefaced Leicester Sheep Breeders Association

ELEGIBILITY

All Sheep are the Produce Of Registered Flocks And Consigned By Members Of The Bluefaced Leicester Sheep Breeders' Association

THE ASSOCIATION HAS BANNED THE USE OF IVF AND SEXED SEMEN WITHIN THE BLUEFACED LEICESTER SHEEP BREEDERS' ASSOCIATION

ENTRIES

1. The Exhibitor is the Breeder unless otherwise stated.
2. Animals marked * are Two-shear or over.
3. Flock Prefix is shown in Capitals.
4. All sheep classified by the Association as 'Elite' Approved or 'Elite Plus' and their progeny, are marked 'E' 'A' or 'E+' accordingly.
5. Reference Sires used in the Sire Reference Scheme are marked "RS"
6. Entries to the Sales must be made on the Official Entry Forms. Please list your animals in sale order. All lambs entered for the Association Sales will now be fully registered on to the Grassroots Database system prior to sale so you must complete the entry form in full including UK Tag Information, Sire, Dam and Sire of Dam information. For Shearlings and Older Sheep entry can be accepted with the Registration Number only as long as the breeding history is complete on the database
7. All Sheep to be allowed one entry only at Official Bluefaced Leicester Sales per year
8. One substitute sheep per vendor, per ten sheep entered, per section entered will be allowed. The Substituted sheep is to be marked with a blue disc hung around its neck on a string – this will be supplied by the Association Office. **If you are substituting a ram or ewe lamb these too must be registered on the Grassroots Database prior to Sale time so please ensure your list of substitute lambs are registered**

EAR TAGS

9. All sheep must be tagged with Association tags that comply with UK legislation and Society rules on identification. The vendor shall be responsible for the correctness of identity
10. Ear numbers will be checked prior to sheep entering the ring. Those which do not tally with the entry form will be rejected

INSPECTIONS

11. All sheep are subject to inspection on sale day by Association Inspectors. **Vendors or their representative should try to be present (but not in their pen) during these inspections.**
12. All sheep forward for pre sale show classes must be identified by their catalogued lot number either hung on a string around the sheep's neck or marked on the sheep's face and then will be subject to inspection by the Association Inspectors prior to entering the Judging ring.
13. The Inspectors decision is Final
14. Red spots marked on sheep by the inspector indicate that:
 - (a) A ram of any age is marginally incorrect in the testicles and the fault will be intimated to the Auctioneer by the Exhibitor and announced at the time of Sale and the ram warranted a stock getter by the Exhibitor. The sheep will be marked with a red spot on the rump

- (b) An adult sheep is considered to be of good conformation but marginal in the mouth and the fault will be intimated to the Auctioneer by the Exhibitor and announced at time of Sale. The sheep will be marked with a red spot on the shoulder
- (c) **Lambs - If the teeth on a lamb can be scraped it will be red spotted, Bad mouthed lambs will still be rejected**
- (d) Sheep which are rejected will have the Association Logo cut from the tag, head marked and must be removed immediately from the Auction Mart.

SALES

15. **All sheep must be penned at least 1 hour prior to start time of the sale. This includes females whose sale start later in the day. OTHERWISE THEY WILL NOT BE SOLD**
Pre Sale Showing - Only two sheep are allowed out per member per class and must be identified with their catalogued lot number displayed either on a string around the sheep's neck or the number marked on the sheep's face
16. **All sheep must be sold in the order in which they are catalogued with the exception of the Champion Sheep, which can come anywhere in the exhibitor's run of sheep.**
17. **The 2018 Upset Price for All Rams is £200. The Upset Price for Females is £150 – This applies to all sales except Northern Ireland Sales in Ballymena and Armoy where the upset price is £200 for Rams & Females**
18. **Coloured wool must be declared by the Vendor at the time of sale, but Inspectors still have the right to reject sheep for coloured wool so extensive as to seem not true to breed type. If coloured wool is not declared and found by the purchaser before it leaves the market, the sheep can be returned on that day.**
19. **Purchasers must satisfy themselves as to the correctness of any animal for which they bid, which will be their responsibility at the fall of the hammer.**
20. **Any complaint for cudspilling must be lodged with the Auctioneers before the sheep is removed from the Sale premises. The return of a sheep for cudspilling shall be a matter to be resolved between the Vendor and the Purchaser.**
21. **All disputes are a matter to be resolved between the vendor and purchaser. The Association does not guarantee the stock getting capabilities of any sheep.**
22. **Only Rosettes awarded which apply to the Sale you are attending will be allowed to be exhibited on vendors' pens prior to sale. All other rosettes will not be permitted to be displayed**
23. **NB. Due to Health and Safety Guidelines, the Association has banned the use of dips and water sprays at the Auction Premises.**

VENDORS CONDITIONS OF WARRANTY:

- (i) If a ram is proved incapable of and ineffective at natural service, and is to be returned by the purchaser to the vendor, notice must be given as soon as possible by the purchaser to the vendor and the ram must be returned to the vendor no later than 5th December in reasonable condition. The purchaser agrees that the right to reject the ram and return it under this clause will be lost if the purchaser has after purchase taken semen from the ram.
- (ii) No claim on the vendor to exceed the purchase price of the ram.
- (iii) Any female should be guaranteed free of lamb at time of sale unless otherwise stated. Any animal to be returned should be returned by 5th January in reasonable condition.
- (iv) No claim on the vendor to exceed the purchase price of the animal.

Any member selling a ram from which semen has already been stored must advise the auctioneers and have it announced at time of Sale.

Whilst every care is taken in compiling this catalogue the Association does not accept responsibility for any errors which may occur.

Breed Benchmark for 2018 for BLUEFACED LEICS

Analysed on LAMB GROWTH Index

Trait	Bottom 1%	Bottom 5%	Bottom 10%	Bottom 25%	Breed Average	Top 25%	Top 10%	Top 5%	Top 1%
Eight week weight	-1.33	-0.79	-0.50	-0.01	0.53	1.07	1.56	1.85	2.39
Mature size	-3.27	-1.83	-1.07	0.22	1.64	3.06	4.35	5.11	6.55
Litter size	-0.06	-0.02	0.00	0.03	0.06	0.09	0.12	0.14	0.18
Maternal ability	-0.74	-0.43	-0.26	0.02	0.33	0.64	0.92	1.09	1.40
Scan weight	-3.02	-1.77	-1.11	0.00	1.24	2.48	3.59	4.25	5.50
Muscle depth	-1.10	-0.64	-0.39	0.02	0.48	0.94	1.35	1.60	2.06
Fat depth	-0.76	-0.51	-0.38	-0.16	0.08	0.32	0.54	0.67	0.92
BFL Index	13	45	63	92	125	157	186	204	237

EBV

A brief explanation ...

Eight week weight	The breeding potential for lamb growth rates from birth to 8 weeks of age.
Mature size	Choosing animals with high figures for this trait will increase mature size.
Litter size	Selection on high EBVs will increase the prolificacy of female replacements.
Maternal ability	This is the maternal component of the 8-week measurement. The higher this figure the better a ram's ewe lambs will perform as mothers (i.e. milking ability).
Scan weight	The breeding potential for lamb growth rates to 21 weeks (age at scanning). The selection of breeding stock with high scan weight EBVs will result in animals with heavier carcasses at a constant fat class or leaner carcasses at a constant age.
Muscle depth	Choosing animals with high muscle depth EBVs will increase lamb muscularity and hence the lean meat content of the carcasse.
Fat depth	Negative values indicate animals with lower fat content which will produce leaner carcasses or which can be taken to higher weights without becoming over-fat.
Lean weight	Breeding value predicting yield of lean meat in the carcasse (EBV only produced for breeds involved in CT scanning).
Fat weight	Breeding value predicting yield of fat in the carcasse (EBV only produced for breeds involved in CT scanning).
Gigot	Breeding value highlighting animals with superior breeding potential for gigot shape (EBV only produced for breeds involved in CT scanning).
FEC	Breeding potential for worm resistance, a negative number being preferable(EBV only produced for breeds involved in FEC sampling).
Index	Highlights superior breeding stock for a specific breeding objective.

PERFORMANCE MULES

Welcome to the Bluefaced Leicesters breeding and marketing initiative of Mules sired by performance recorded Bluefaced Leicesters in the top 50% of the breed. As we are aware there is an increasing demand for a scientific approach in many areas of agriculture and sheep farming is no different.

Our aim is to provide the sheep industry with high performing, profitable ewes which benefit from the maximum amount of hybrid vigour. It has been proven that the benefits of hybrid vigour are at their highest when two breeds are used and that it decreases as more breeds are added to the mix. The crossing of the Bluefaced Leicester with any pure hill breed is a proven method of maximising the benefits of hybrid vigour, producing mules for professional farm managers and shepherds. We now want to work with Mule breeders to develop and identify Performance Mules .

In 2014 the Welsh Mule Society were the first group of breeders to take up this initiative and offer Performance Mules at their association sales. Mule breeders will again this year be able to market their female Mules as 'Performance Mules' if they meet a few simple qualifying criteria.

How to qualify as a Performance Mule

Mule breeders will need to work with the Bluefaced Leicester Association and their Mule society to formally identify Mules sired by above average index Performance recorded Bluefaced Leicesters.

- 1) All Mules in any one pen must be sired by a Bluefaced Leicester with an index in the top 50% on the year of purchase, according to Signet performance recorded data. This data is also available on the BASCO website.
- 2) Each Mule breeder can contact the Bluefaced Leicester Association for a certificate which highlights the identity of the Qualifying Ram or rams used. These certificates can be displayed on the pens at the Mule sales.
- 3) All Performance Mules will be identified by the initials 'PM' on their ear tags in a similar way as the Bluefaced Leicesters use the initial 'L'. Please contact your tag supplier to produce appropriate tags for 2018 born Performance Mules.

The Mule societies and Bluefaced Leicester Association will continue to work together as this initiative develops. Please contact the Association office should you require Certificates for your Qualifying rams.

BLUEFACED LEICESTER QUALIFYING FIGURES

YEAR OF BIRTH	QUALIFYING FIGURE
2013	97 or above
2014	111 or above
2015	125 or above
2016	120 or above
2017	128 or above
2018	125 or above

CLASS 1 AGED & SHEARLING RAMS

MRS & MISS D M & A D JONES (BLUE FORCE)

Animal Husbandry – S, CY, HP +

LOT 1 BLUE FORCE KAISER 4470/K016

01 Mar 2017

Sire : Myfyrian
(1183/H002)
Dam : Blue Force Felicity
(4470/F007)

gs: Red Cottage (1510/E001)
gd: Myfyrian (1183/F024)
gs: Craig Yr Orsedd (3363/E009)
gd: Brewards (4129/C012)

MR R.W. HOWATSON (CLWYD)

LOT 2 CLWYD 4408/K002

2017

Sire : Logie Durno
(4425/G002)
Dam : Clwyd
(4408/F001)

gs: Craig Yr Orsedd (3363/E003)
gd: Logie Durno (4425/E013)
gs: Derwenlas (3822/E013)
gd: Derwenlas (3822/C027)

LOT 3 CLWYD 4408/K003

2017

Sire : Logie Durno
(4425/G002)
Dam : Clwyd
(4408/F001)

gs: Craig Yr Orsedd (3363/E003)
gd: Logie Durno (4425/E013)
gs: Derwenlas (3822/E013)
gd: Derwenlas (3822/C027)

MR & MRS RM,BN & H JONES (FAIRVIEW)

LOT 4 FAIRVIEW 4609/K001

2017

Sire : Wanstead
(3649/G002)
Dam : Shrewbridge
(3114/F028)

gs: Wanstead "Elite Plus" (3649/C001)
gd: Wanstead (3649/D040)
gs: Lydbury Marcus "Elite Plus" (2743/N001)
gd: Shrewbridge (3114/Y029)

LOT 5 FAIRVIEW 4609/K003

2017

Sire : Wanstead
(3649/G002)
Dam : Fairview
(4609/H018)

gs: Wanstead "Elite Plus" (3649/C001)
gd: Wanstead (3649/D040)
gs: Myfyrian (1183/F011)
gd: Ruthin (4172/F015)

LOT 6 FAIRVIEW 4609/K004

2017

Sire : Wanstead
(3649/G002)
Dam : Fairview
(4609/H018)

gs: Wanstead "Elite Plus" (3649/C001)
gd: Wanstead (3649/D040)
gs: Myfyrian (1183/F011)
gd: Ruthin (4172/F015)

LOT 7 CASTLE EDEN 4715/K001

01 Mar 2017

Breeder : Mr J W Watson

Sire : Marriforth
(746/H021)
Dam : Black Edge
(4154/H042)

gs: Cottage (3331/F021)
gd: Marriforth (746/F083)
gs: Wellan (3419/G001)
gd: Black Edge (4154/E017)

LOT 8 CLWYD 4408/K013

2017

Breeder : Mr R.W. Howatson

Sire : Logie Durno
(4425/G002)
Dam : Clwyd
(4408/H004)

gs: Craig Yr Orsedd (3363/E003)
gd: Logie Durno (4425/E013)
gs: Derwenlas (3822/E013)
gd: Craig Yr Orsedd (3363/C060)

LOT 9 BELMONT 4153/K011

2017

Breeder : Messrs Peter McCune & Lynne Bainbridge

Sire : Old Hemley
(2070/H001)
Dam : Dreva
(1621/E033)

gs: Hewgill (980/E028)
gd: Old Hemley (2070/C068)
gs: Midlock (1538/Y026)
gd: Dreva (1621/A026)

LOT 10 CLWYD 4408/K012 2017
Breeder: Mr R.W. Howatson
Sire: Logie Dumo (4425/G002) **gs:** Craig Yr Orsedd (3363/E003)
Dam: Clwyd (4408/H004) **gd:** Logie Dumo (4425/E013)
gs: Derwenlas (3822/E013)
gd: Craig Yr Orsedd (3363/C060)

MR I DAVIES (TALHAIARN)

LOT 11 TALHAIARN 4181/K001 2017
Sire: Swchyrhafod (4454/J003) **gs:** Elian (2832/H037)
Dam: Talhaiarn (4181/E016) **gd:** Swchyrhafod (4454/F012)
gs: Cernyw (1070/D018)
gd: Talhaiarn (4181/C010)

LOT 12 TALHAIARN 4181/K004 2017
Sire: Swchyrhafod (4454/J003) **gs:** Elian (2832/H037)
Dam: Talhaiarn (4181/F009) **gd:** Swchyrhafod (4454/F012)
gs: Robleston (2963/E003)
gd: Talhaiarn (4181/D013)

LOT 13 TALHAIARN 4181/K005 2017
Sire: Swchyrhafod (4454/J003) **gs:** Elian (2832/H037)
Dam: Talhaiarn (4181/F005) **gd:** Swchyrhafod (4454/F012)
gs: Cernyw (1070/D018)
gd: Talhaiarn (4181/C011)

MR. M.C. ROBERTS (MYFYRIAN)

Sire Reference Scheme

Performance Recorded Flock

LOT 14 MYFYRIAN 1183/K020 2017
Sire: Street (2814/G002) **gs:** Rossiebank (840/Z001)
Dam: Myfyrian (1183/F013) **gd:** Street (2814/F009)
gs: Craig Yr Orsedd (3363/D001)
gd: Myfyrian (1183/D018)

MESSRS R.P WILLIAMS & SONS (LOWER DOWN)

Performance Recorded Flock

Animal Husbandry - Hp

LOT 15 LOWER DOWN 891/J003 25 Mar 2016
Sire: Lower Down (891/F009) **gs:** Lower Down (891/E009)
Dam: Lower Down (891/F018) **gd:** Lower Down (891/B018)
gs: Teviot (1521/D001)
gd: Lower Down (891/A009)

MR E L WILLIAMS (GLADYR)

LOT 16 GLADYR 3663/K001 2017
Sire: Nunsleugh (408/H018) **gs:** Nunsleugh (408/E026)
Dam: Gladyr (3663/H008) **gd:** Nunsleugh (408/E041)
gs: Lawson (3101/E004)
gd: Gladyr (3663/F010)

LOT 17 GLADYR 3663/K002 2017
Sire: Nunsleugh (408/H018) **gs:** Nunsleugh (408/E026)
Dam: Gladyr (3663/H008) **gd:** Nunsleugh (408/E041)
gs: Lawson (3101/E004)
gd: Gladyr (3663/F010)

LOT 18 GLADYR 3663/K004 2017
Sire: Nunsleugh (408/H018) **gs:** Nunsleugh (408/E026)
Dam: Gladyr (3663/H009) **gd:** Nunsleugh (408/E041)
gs: Lawson (3101/E004)
gd:

LOT 19	GLADYR 3663/K003		2017
Sire :	Nunscleugh (408/H018)	gs:	Nunscleugh (408/E026)
Dam :	Gladyr (3663/H009)	gd:	Nunscleugh (408/E041)
		gs:	Lawson (3101/E004)
		gd:	
LOT 20	GLADYR 3663/K005		2017
Sire :	Nunscleugh (408/H018)	gs:	Nunscleugh (408/E026)
Dam :	Gladyr (3663/H010)	gd:	Nunscleugh (408/E041)
		gs:	Lawson (3101/E004)
		gd:	Gladyr (3663/E013)
MR HD	GRUFFYDD (CAEREINI)		
LOT 21	CAEREINI 4374/K001		2017
Sire :	Caereini (4374/J001)	gs:	Craig Yr Orsedd (3363/H006)
Dam :	Heniarth (3949/G008)	gd:	Caereini (4374/G003)
		gs:	Craig Yr Orsedd (3363/F012)
		gd:	Hope (1216/E008)
LOT 22	CAEREINI 4374/K002		2017
Sire :	Caereini (4374/J001)	gs:	Craig Yr Orsedd (3363/H006)
Dam :	Heniarth (3949/G008)	gd:	Caereini (4374/G003)
		gs:	Craig Yr Orsedd (3363/F012)
		gd:	Hope (1216/E008)
MR E H	OWEN (TYRNOG)		
LOT 23	TYRNOG 3519/K005		2017
Sire :	Elian (2832/F036)	gs:	Carry House (281/A001)
Dam :	Tynnog (3519/G017)	gd:	
		gs:	Arkleby (3865/E001)
		gd:	Tynnog (3519/A009)
LOT 24	TYRNOG 3519/K004		2017
Sire :	Craig Yr Orsedd (3363/F027)	gs:	Arkleby "Elite Plus" (3865/B001)
Dam :	Tynnog (3519/H009)	gd:	Craig Yr Orsedd (3363/Z069)
		gs:	Elian (2832/F036)
		gd:	Tynnog (3519/E003)
LOT 25	TYRNOG 3519/K006		2017
Sire :	Elian (2832/F036)	gs:	Carry House (281/A001)
Dam :	Tynnog (3519/G012)	gd:	
		gs:	Myfyrian (1183/E024)
		gd:	Tynnog (3519/B007)
LOT 26	TYRNOG 3519/K003		2017
Sire :	Elian (2832/F036)	gs:	Carry House (281/A001)
Dam :	Tynnog (3519/G010)	gd:	
		gs:	Myfyrian (1183/E024)
		gd:	Tynnog (3519/A010)
LOT 27	TYRNOG 3519/K001		2017
Sire :	Craig Yr Orsedd (3363/F027)	gs:	Arkleby "Elite Plus" (3865/B001)
Dam :	Tynnog (3519/H009)	gd:	Craig Yr Orsedd (3363/Z069)
		gs:	Elian (2832/F036)
		gd:	Tynnog (3519/E003)
LOT 28	TYRNOG 3519/K008		2017
Sire :	Craig Yr Orsedd (3363/F027)	gs:	Arkleby "Elite Plus" (3865/B001)
Dam :	Tynnog (3519/H009)	gd:	Craig Yr Orsedd (3363/Z069)
		gs:	Elian (2832/F036)
		gd:	Tynnog (3519/E003)

LOT 29 TYRNOG 3519/K009 2017
Sire : Craig Yr Orsedd
(3363/F027) **gs:** Arkleby "Elite Plus" (3865/B001)
Dam : Tynnog **gd:** Craig Yr Orsedd (3363/Z069)
(3519/H015) **gs:** Elian (2832/F036)
gd: Tynnog (3519/F008)

LOT 30 TYRNOG 3519/K010 2017
Sire : Craig Yr Orsedd
(3363/F027) **gs:** Arkleby "Elite Plus" (3865/B001)
Dam : Tynnog **gd:** Craig Yr Orsedd (3363/Z069)
(3519/G011) **gs:** Myfyrian (1183/E024)
gd: Tynnog (3519/C010)

MR H.G. DAVIES (SWCHYRHAFOD)

LOT 31 DERWENLAS 3822/K018 2017
Breeder : Mr D.P. May
Sire : Woodcroft
(110/H008) **gs:** Cernyw (1070/D001)
Dam : Derwenlas **gd:** Shielsknowe (3038/E030)
(3822/H043) **gs:** Braegarrie (2280/F001)
gd: Wanstead (3649/F007)

MR. J.C. JONES (CIL)

**Sire Reference Scheme
Performance Recorded Flock**

LOT 32 CIL 3061/K002 INDEX 143Q 2017
Sire : Cassington X
(4528/H003) **gs:** Midlock (1538/Y001)
Dam : Cernyw **gd:** Braefell (2573/D004)
(1070/G086) **gs:** Mid Knockglass (4294/D003)
gd: Cernyw (1070/B040)

LOT 33 CIL 3061/K006 INDEX 136Q 2017
Sire : Cassington X
(4528/H003) **gs:** Midlock (1538/Y001)
Dam : Cernyw **gd:** Braefell (2573/D004)
(1070/G086) **gs:** Mid Knockglass (4294/D003)
gd: Cernyw (1070/B040)

LOT 34 CIL 3061/K009 INDEX 143Q 2017
Sire : Cassington X
(4528/H003) **gs:** Midlock (1538/Y001)
Dam : Cernyw **gd:** Braefell (2573/D004)
(1070/G087) **gs:** Mid Knockglass (4294/D003)
gd: Cernyw (1070/B040)

LOT 35 CIL 3061/K015 INDEX 130Q 2017
Sire : Cassington X
(4528/H003) **gs:** Midlock (1538/Y001)
Dam : Cernyw **gd:** Braefell (2573/D004)
(1070/G084) **gs:** Mid Knockglass (4294/D003)
gd: Cernyw (1070/A074)

MESSRS L & J GREGORY (BREWARDS)

Animal Husbandry – Hp, D

LOT 36 BREWARDS 4129/K004 2017
Sire : Bro Waen
(3134/F002) **gs:** Craig Yr Orsedd (3363/C032)
Dam : Brewards **gd:**
(4129/F017) **gs:** Hazelwood (1939/Y003)
gd: Sittinglow (3854/Y027)

LOT 37 BREWARDS 4129/K008 2017
Sire : Bro Waen
(3134/F002) **gs:** Craig Yr Orsedd (3363/C032)
Dam : Brewards **gd:**
(4129/D005) **gs:** Derwenlas (3822/B020)
gd: Brewards (4129/B008)

LOT 38 BREWARDS 4129/K009 2017
Sire : Bro Waen
(3134/F002) **gs:** Craig Yr Orsedd (3363/C032)
Dam : Brewards **gd:**
(4129/F019) **gs:** Hazelwood (1939/Y003)
gd: Craig Yr Orsedd (3363/B048)

LOT 39 BREWARDS 4129/K010		2017
Sire : Bro Waen (3134/F002)	gs: Craig Yr Orsedd (3363/C032)	
Dam : Brewards (4129/F003)	gd: Derwenlas (3822/E010)	
	gs: Derwenlas (3822/E010)	
	gd: Brewards (4129/Z001)	
LOT 40 BREWARDS 4129/K011		2017
Sire : Bro Waen (3134/F002)	gs: Craig Yr Orsedd (3363/C032)	
Dam : Brewards (4129/F002)	gd: Derwenlas (3822/E010)	
	gs: Derwenlas (3822/E010)	
	gd: Brewards (4129/Z001)	
LOT 41 BREWARDS 4129/K007		2017
Sire : Bro Waen (3134/F002)	gs: Craig Yr Orsedd (3363/C032)	
Dam : Brewards (4129/D005)	gd: Derwenlas (3822/B020)	
	gs: Derwenlas (3822/B020)	
	gd: Brewards (4129/B008)	
LOT 42 BREWARDS 4129/K017		2017
Sire : Bro Waen (3134/H008)	gs: Long Mynd (3570/G003)	
Dam : Brewards (4129/H015)	gd: Bro Waen (3134/E006)	
	gs: Bro Waen (3134/F002)	
	gd: Brewards (4129/D030)	
MRS M DAVIES & MR S HUGHES (WERNLAS)		
LOT 43 WERNLAS 1319/K005		2017
Sire : Pentre (1094/G003)	gs: Cernyw (1070/D021)	
Dam : Wernlas (1319/G009)	gd: Pentre (1094/D024)	
	gs: Riverbank (3787/E010)	
	gd:	

CLASS 2 RAM LAMBS

MR & MRS G W & S MORRIS (CYNHAFAL)

LOT 44 CYNHAFAL 4798/L001		TWIN	28 Feb 2018
Sire : Gro (4633/K001)	gs: Caereini (4374/J002)		
Dam : Clwyd (4408/F003)	gd: Longclose (3093/G021)		
	gs: Derwenlas (3822/E013)		
	gd:		
LOT 45 CYNHAFAL 4798/L002		TWIN	05 Mar 2018
Sire : Gro (4633/K001)	gs: Caereini (4374/J002)		
Dam : Elian (2832/H105)	gd: Longclose (3093/G021)		
	gs: Addingham "Elite Plus" (2298/B001)		
	gd:		

MESSRS R.P WILLIAMS & SONS (LOWER DOWN)

Performance Recorded Flock - Index details at sale

Animal Husbandry - Hp

LOT 46 LOWER DOWN 891/L007			2018
Sire : Cocklaw (119/H012)	gs: Howlea (4264/D003)		
Dam : Lower Down (891/F020)	gd: Cocklaw (119/D023)		
	gs: Teviot (1521/D001)		
	gd: Lower Down (891/V017)		
LOT 47 LOWER DOWN 891/L008			2018
Sire : Cocklaw (119/H012)	gs: Howlea (4264/D003)		
Dam : Lower Down (891/B021)	gd: Cocklaw (119/D023)		
	gs: Myfyrian "Elite Plus" (1183/A015)		
	gd:		

MR E. OWEN (CERNYW)**Performance Recorded Flock****LOT 48 CERNYW 1070/L022 Index 195Q****Sire :** Cassington
(1257/G005)**Dam :** Cernyw
(1070/F055)**gs:** Lower Down (891/B001)
gd: Cassington Shona (1257/E030)
gs: Cernyw (1070/C010)
gd: Cernyw (1070/Z042)

2018

LOT 49 CERNYW 1070/L016 Index 132Q**Sire :** Cernyw Gladiator
(1070/G001)**Dam :** Cernyw
(1070/H048)**gs:** Cernyw Musclemán "Elite" (1070/C015)
gd: Derwenlas (3822/D041)
gs: Carry House "Elite Plus" (281/R001)
gd: Cernyw (1070/C048)

2018

MR H W THOMAS (GRO)**Animal Husbandry – Hp, D****LOT 50 GRO 4633/L001****Sire :** Fairview
(4609/J005)**Dam :** Meudwy
(2519/D023)**gs:** Myfyrian (1183/F011)
gd: Addingham (2298/D032)
gs: Craig Yr Orsedd (3363/B004)
gd: Meudwy (2519/Y026)

2018

LOT 51 GRO 4633/L002**Sire :** Fairview
(4609/J005)**Dam :** Meudwy
(2519/D023)**gs:** Myfyrian (1183/F011)
gd: Addingham (2298/D032)
gs: Craig Yr Orsedd (3363/B004)
gd: Meudwy (2519/Y026)

2018

LOT 52 GRO 4633/L003**Sire :** Fairview
(4609/J005)**Dam :** Longclose
(3093/G021)**gs:** Myfyrian (1183/F011)
gd: Addingham (2298/D032)
gs: Bonvilston (2906/C010)
gd: Longclose (3093/C012)

2018

LOT 53 GRO 4633/L007**Sire :** Fairview
(4609/J005)**Dam :** Longclose
(3093/G033)**gs:** Myfyrian (1183/F011)
gd: Addingham (2298/D032)
gs: Robleston (2963/F009)
gd: Longclose (3093/A015)

2018

LOT 54 GRO 4633/L009**Sire :** Fairview
(4609/J005)**Dam :** Craig Yr Orsedd
(3363/G061)**gs:** Myfyrian (1183/F011)
gd: Addingham (2298/D032)
gs: Arkleby "Elite Plus" (3865/B001)
gd: Craig Yr Orsedd (3363/B032)

2018

LOT 55 GRO 4633/L010**Sire :** Fairview
(4609/J005)**Dam :** Craig Yr Orsedd
(3363/G061)**gs:** Myfyrian (1183/F011)
gd: Addingham (2298/D032)
gs: Arkleby "Elite Plus" (3865/B001)
gd: Craig Yr Orsedd (3363/B032)

2018

LOT 56 GRO 4633/L019**Sire :** Fairview
(4609/J005)**Dam :** Gro
(4633/J003)**gs:** Myfyrian (1183/F011)
gd: Addingham (2298/D032)
gs: Caereini (4374/H001)
gd: Longclose (3093/G021)

2018

LOT 57 GRO 4633/L022**Sire :** Fairview
(4609/J005)**Dam :** Gro
(4633/J004)**gs:** Myfyrian (1183/F011)
gd: Addingham (2298/D032)
gs: Caereini (4374/H001)
gd: Longclose (3093/G023)

2018

LOT 58 GRO 4633/L025 2018
Sire : Fairview (4609/J005)
Dam : Gro (4633/J006)
gs: Myfyrian (1183/F011)
gd: Addingham (2298/D032)
gs: Caereini (4374/H001)
gd: Craig Yr Orsedd (3363/G061)

LOT 59 GRO 4633/L026 2018
Sire : Fairview (4609/J005)
Dam : Gro (4633/J006)
gs: Myfyrian (1183/F011)
gd: Addingham (2298/D032)
gs: Caereini (4374/H001)
gd: Craig Yr Orsedd (3363/G061)

MR H.G. DAVIES (SWCHYRHAFOD)

Animal Husbandry – C, D

LOT 60 SWCHYRHAFOD 4454/L001 2018
Sire : Faidre (4398/E002)
Dam : Swchyrhafod (4454/J029)
gs: Lochhill (1420/C005)
gd: Church Farm (4318/A006)
gs: Elian (2832/H037)
gd: Swchyrhafod (4454/F015)

LOT 61 SWCHYRHAFOD 4454/L002 2018
Sire : Derwenlas (3822/K018)
Dam : Swchyrhafod (4454/J021)
gs: Woodcroft (110/H008)
gd: Derwenlas (3822/H043)
gs: Elian (2832/H037)
gd: Swchyrhafod (4454/F012)

LOT 62 SWCHYRHAFOD 4454/L003 2018
Sire : Faidre (4398/E002)
Dam : Swchyrhafod (4454/F005)
gs: Lochhill (1420/C005)
gd: Church Farm (4318/A006)
gs: Braegarrie (2280/B001)
gd: Gwytherin (3077/D007)

LOT 63 SWCHYRHAFOD 4454/L004 2018
Sire : Faidre (4398/E002)
Dam : Swchyrhafod (4454/J022)
gs: Lochhill (1420/C005)
gd: Church Farm (4318/A006)
gs: Elian (2832/H037)
gd: Swchyrhafod (4454/F010)

LOT 64 SWCHYRHAFOD 4454/L005 2018
Sire : Derwenlas (3822/K018)
Dam : Swchyrhafod (4454/J031)
gs: Woodcroft (110/H008)
gd: Derwenlas (3822/H043)
gs: Elian (2832/H037)
gd: Swchyrhafod (4454/F005)

MR R.W. HOWATSON (CLWYD)

LOT 65 CLWYD 4408/L009 2018
Sire : Logie Durno (4425/G002)
Dam : Fairview (4609/H014)
gs: Craig Yr Orsedd (3363/E003)
gd: Logie Durno (4425/E013)
gs: Myfyrian (1183/F011)
gd: Low Arkland (1553/E021)

LOT 66 CLWYD 4408/L008 2018
Sire : Logie Durno (4425/G002)
Dam : Fairview (4609/H017)
gs: Craig Yr Orsedd (3363/E003)
gd: Logie Durno (4425/E013)
gs: Myfyrian (1183/F011)
gd: Ruthin (4172/E025)

CLASS 3 FEMALES

MR & MRS RM,BN & H JONES (FAIRVIEW)

LOT 67 FAIRVIEW 4609/K015 2017
Sire : Wanstead (3649/G002) **gs:** Wanstead "Elite Plus" (3649/C001)
Dam : Low Arkland (1553/E020) **gd:** Wanstead (3649/D040)
gs: Lower Down (891/B001)
gd: Low Arkland (1553/C022)

LOT 68 FAIRVIEW 4609/K018 2017
Sire : Wanstead (3649/G002) **gs:** Wanstead "Elite Plus" (3649/C001)
Dam : Ruthin (4172/E011) **gd:** Wanstead (3649/D040)
gs: Burndale (65/C004)
gd: Ruthin (4172/B011)

LOT 69 FAIRVIEW 4609/K019 2017
Sire : Wanstead (3649/G002) **gs:** Wanstead "Elite Plus" (3649/C001)
Dam : Low Arkland (1553/E021) **gd:** Wanstead (3649/D040)
gs: Lower Down (891/B001)
gd: Low Arkland (1553/C023)

LOT 70 FAIRVIEW 4609/K020 2017
Sire : Wanstead (3649/G002) **gs:** Wanstead "Elite Plus" (3649/C001)
Dam : Low Arkland (1553/E021) **gd:** Wanstead (3649/D040)
gs: Lower Down (891/B001)
gd: Low Arkland (1553/C023)

LOT 71 FAIRVIEW 4609/K021 2017
Sire : Wanstead (3649/G002) **gs:** Wanstead "Elite Plus" (3649/C001)
Dam : Ruthin (4172/E020) **gd:** Wanstead (3649/D040)
gs: Burndale (65/C004)
gd: Ruthin (4172/Z001)

LOT 72 FAIRVIEW 4609/K022 2017
Sire : Wanstead (3649/G002) **gs:** Wanstead "Elite Plus" (3649/C001)
Dam : Ruthin (4172/E020) **gd:** Wanstead (3649/D040)
gs: Burndale (65/C004)
gd: Ruthin (4172/Z001)

MESSRS L & J GREGORY (BREWARDS)

Animal Husbandry – Hp, D

LOT 73 BREWARDS 4129/K025 2017
Sire : Bro Waen (3134/F002) **gs:** Craig Yr Orsedd (3363/C032)
Dam : Brewards (4129/F020) **gd:** Hazelwood (1939/Y003)
gs: Hazelwood (1939/Y003)
gd: Craig Yr Orsedd (3363/B048)

LOT 74 BREWARDS 4129/K027 2017
Sire : Bro Waen (3134/F002) **gs:** Craig Yr Orsedd (3363/C032)
Dam : Brewards (4129/F019) **gd:** Hazelwood (1939/Y003)
gs: Hazelwood (1939/Y003)
gd: Craig Yr Orsedd (3363/B048)

LOT 75 BREWARDS 4129/K029 2017
Sire : Bro Waen (3134/H008) **gs:** Long Mynd (3570/G003)
Dam : Brewards (4129/H004) **gd:** Bro Waen (3134/E006)
gs: Alwinton (3764/F002)
gd: Brewards (4129/C010)

MESSRS CF & S COTTON (LONGCLOSE)**Animal Husbandry – Hp, T, D****LOT 76 LONGCLOSE 3093/K021**

Sire : Bonvilston
(2906/C010)
Dam : Longclose
(3093/E018)

gs: Myfyrian "Elite Plus" (1183/A015) 2017
gd: Bonvilston (2906/Y048)
gs: Edlingham (175/A004)
gd: Longclose (3093/B011)

LOT 77 LONGCLOSE 3093/K027

Sire : Bonvilston
(2906/J008)
Dam : Longclose
(3093/G020)

gs: Piel View (3935/G007) 2017
gd: Bonvilston (2906/F030)
gs: Bonvilston (2906/C010)
gd: Longclose (3093/C012)

LOT 78 LONGCLOSE 3093/K031

Sire : Bonvilston
(2906/J008)
Dam : Longclose
(3093/F029)

gs: Piel View (3935/G007) 2017
gd: Bonvilston (2906/F030)
gs: Derwenlas (3822/D008)
gd: Longclose (3093/A020)

LOT 79 LONGCLOSE 3093/K032

Sire : Craig Yr Orsedd
(3363/H007)
Dam : Longclose
(3093/G025)

gs: Craig Yr Orsedd (3363/E025) 2017
gd: Craig Yr Orsedd (3363/C066)
gs: Bonvilston (2906/C010)
gd: Derwenlas (3822/E029)

LOT 80 LONGCLOSE 3093/K038

Sire : Bro Waen
(3134/J001)
Dam : Derwenlas
(3822/E029)

gs: Elian (2832/E051) 2017
gd: Bro Waen (3134/F013)
gs: Westow "Elite Plus" (3916/B006)
gd: Derwenlas (3822/C018)

To assist Buyers this year some vendors have supplied additional information regarding their Animal Husbandry

This information is displayed on the catalogue in the use of a code system underneath the vendors details

ANIMAL HUSBANDRY CODES

O – SCRATCHED FOR ORF

S – TREATED FOR SCAB (DIPPED, POUR ON OR INJECTED)

H – HEPTAVAC

Hp– HEPTAVAC P

Hp + - HEPTAVAC P. PLUS

C – COVEXIN

CY – CYDECTIN

Ov – OVI – VAC

D – Dectomax

T – Toxovax

No Warranty over the effectiveness of any treatments can be given or implied by either the Vendor or the Auctioneer

	1st	2nd	3rd	4th
AGED RAMS				
SHEARLING RAMS				
RAM LAMBS				
RECORDED RAM LAMBS				
EWES				
GIMMER SHEARLING				
EWE LAMB				

MALE CHAMPION	
RESERVE MALE CHAMPION	
FEMALE CHAMPION	
RESERVE FEMALE CHAMPION	
OVERALL CHAMPION	
OVERALL RESERVE CHAMPION	

