



RUTHIN SALE

Thursday 19th September, 2019



4633/L001 Ruthin Champion 2018
Bred & Exhibited by H W Thomas, GRO
Purchased for £577.50.00 by S Kenyon
Sire 4609/J005 FAIRVIEW

*"The Future's Bright,
the Future's Blue"*

MD MEIRION DAVIES

Ai Gwmni Cyf. & Company Ltd.

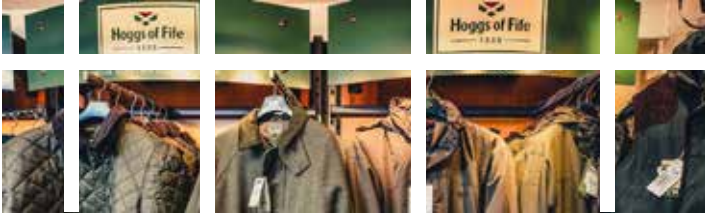

Competitive Suppliers of a Wide Range of Agricultural Sundries Including:

- Shaving and Sawdust

- Hydrated Lime



- Animal Feeds and Minerals

- Wide Range of Clothing



- Agrochemicals

- Fencing Supplies

- IAE Products



- Replacement Cattle Tags

(While You Wait)

- Sheep and Cattle Tags



- Fertiliser

- Electric Fencing Energisers

Efficient and ethical delivery covering North Wales and Borders.

Agricultural Merchants

Colomendy Industrial Estate, Denbigh LL16 5TA

Telephone 01745 812400

Fax 01745 817474

www.meiriondavies.co.uk



BLUEFACED LEICESTER SHEEP BREEDERS' ASSOCIATION



ANNUAL SHOW AND SALE OF

**103 Registered Bluefaced Leicesters
45 Aged & Shearling Rams, 38 Ram Lambs and 20 Females**

Thursday 19th September, 2019

in

Auction Mart, Ruthin

Judging 10.30 a.m.

Sale commences 12.00 Mid-Day

SHEEP WILL BE SOLD IN CATALOGUE ORDER

SHOW CLASSES:

Kindly Sponsored by Meirion Davies & Co Ltd

Agricultural Merchants

Aged Tups - Shearling Rams - Ram Lambs - Females

Prize Money & Rosettes to 3rd Place

1st - £15.00 2nd - £10.00 3rd - £5.00

Overall Champion Rosette

Reserve Champion Rosette

JUDGE:

Mrs Meinir Hughes, Tre Gof

CHIEF STEWARD:

Mr Myrfyn Roberts

STEWARDS:

Mr A Jones, Mr E Owen

ONLY CATALOGUED SHEEP WILL BE ALLOWED IN THE SALE

SECRETARY: Helen Carr-Smith, Riverside View, Warwick Road, Carlisle, CA1 2BS.

Tel: 01228 598022 Fax: 01228 598021

Printed by Solway Print, 11 Catherinefield Ind. Estate, Heathhall, Dumfries.

List of Exhibitors

Lot Nos.

| | |
|--|-----------------------|
| Cotton Messrs CF & S, Longclose Farm, Willslock, Uttoxeter, Staffs., ST14 8NH | |
| LONGCLOSE | (Lots: 99–103) |
| Davies Mr G, Soflen, Nebo, Llanrwst, Conwy, LL26 0SU SOFLEN | (Lots: 56–57) |
| Davies Mr H.G., Swchyrhafod, Llanrwst, Conwy, LL26 0NT SWCHYRHAFOD | (Lots: 30–35) |
| Gregory Messrs L & J, The Clouds Farm, Weston Underwood, Nr. Ashbourne, Derbyshire, DE6 4PU BREWARDS | (Lots: 12–15 & 97–98) |
| Gruffydd Mr H D, Llys Gameddog, Bethel, Bala, Gwynedd, North Wales, LL23 7LA | |
| CAEREINI | (Lots: 16–18) |
| Howatson Mr R.W., 7 Llys Teg, Trefnant, Denbigh, Clwyd, LL16 4YD CLWYD | (Lots: 11 & 66–69) |
| Jones Mr & Mrs RM,BN & H, Pen-Y-Bryniau, Dolwen, Abergele, Conwy, LL22 8NL | |
| FAIRVIEW | (Lots: 1–6) |
| Jones Mrs & Miss D M & A D, Clawdd Coch, Llanymynech, Powys, Mid Wales, SY22 6LF BLUEFORCE | (Lots: 40–48 & 93–96) |
| McLeod Miss J., Nant Y Glyd, Llanddulas, Abergele, Conwy, LL22 8NE WANSTEAD | (Lots: 36–37) |
| Morris Mr & Mrs G W & S, Llain Ydfa, Llangynhafal, Denbigh, Denbighshire, LL16 4LN CYNHAFEL | (Lots: 38–39 & 49–50) |
| Owen Mr E H, Blaen Y Cwm, Llandernog Road, Nannerch, Mold, Flintshire, CH7 5RP TYRNOG | (Lots: 19–26 & 89–92) |
| Owen Mr E., Ffritharw, Llanddoged, Llanrwst, Conwy, LL26 0LZ CERNYW | (Lots: 7–10 & 70–72) |
| Roberts & Son Mr D, Plas-Yn-Trofarth, Llangernyw, Abergele, Conwy, Wales, LL22 8RD TROFARTH | (Lots: 58–65 & 84–88) |
| Roberts Mr. G., Myfyrian Isaf, Gaerwen, Anglesey, LL60 6NW MYFYRIAN X | (Lots: 29 & 54–55) |
| Roberts Mr. M.C., Myfyrian Isaf, Gaerwen, Anglesey, LL60 6NW MYFYRIAN | (Lots: 28 & 51–53) |
| Thomas Mr H W, Tan-Y-Garth, Rhosygwaliau, Bala, Gwynedd, LL23 7EP GRO | (Lots: 27 & 73–83) |

CONDITIONS OF SALE

The Sale will be conducted under the auspices of the
Bluefaced Leicester Sheep Breeders Association

ELEGIBILITY

All Sheep are the Produce Of Registered Flocks And Consigned By Members Of The Bluefaced Leicester Sheep Breeders' Association

THE ASSOCIATION HAS BANNED THE USE OF IVF AND SEXED SEMEN WITHIN THE BLUEFACED LEICESTER SHEEP BREEDERS' ASSOCIATION

ENTRIES

1. The Exhibitor is the Breeder unless otherwise stated.
2. Animals marked * are Two-shear or over.
3. Flock Prefix is shown in Capitals.
4. All sheep classified by the Association as 'Elite' Approved or 'Elite Plus' and their progeny, are marked 'E' 'A' or 'E+' accordingly.
5. If you are a member of a Health Scheme and would like this included in the Catalogue please tick the box on the entry form – the name of the scheme will not be listed – just that you are a member of a scheme
6. Entries to the Sales must be made on the Official Entry Forms. Please list your animals in sale order. All lambs entered for the Association Sales will now be fully registered on to the Grassroots Database system prior to sale so you must complete the entry form in full including UK Tag Information, Sire, Dam and Sire of Dam information. For Shearlings and Older Sheep entry can be accepted with the Registration Number only as long as the breeding history is complete on the database.
7. All Sheep to be allowed one entry only at Official Bluefaced Leicester Sales per year. Sheep not presented when entered may be used as a substitute at another sale.
8. One substitute sheep per vendor, per ten sheep, or part thereof, per section entered will be allowed. The Substituted sheep is to be marked with a blue disc hung around its neck on a string – this will be supplied by the Association Office. **If you are substituting a ram or ewe lamb these too must be registered on the Grassroots Database prior to Sale time so please ensure your list of substitute lambs are registered.**

EAR TAGS

9. All sheep must be tagged with Association tags that comply with UK legislation and Society rules on identification. The vendor shall be responsible for the correctness of identity
10. Ear numbers will be checked prior to sheep entering the ring. Those which do not tally with the entry form will be rejected.

INSPECTIONS

11. All sheep are subject to inspection on sale day by Association Inspectors. **Vendors or their representative should try to be present (but not in their pen) during these inspections.**
12. All sheep forward for pre sale show classes must be identified by their catalogued lot number either hung on a string around the sheep's neck or marked on the sheep's face and then will be subject to inspection by the Association Inspectors prior to entering the Judging ring.
13. The Inspectors decision is Final.
14. Red spots marked on sheep by the inspector indicate that:
 - (a) A ram of any age is marginally incorrect in the testicles and the fault will be intimated to the Auctioneer by the Exhibitor and announced at the time of Sale and the ram warranted a stock getter by the Exhibitor. The sheep will be marked with a red spot on the rump.

- (b) An adult sheep is considered to be of good conformation but marginal in the mouth and the fault will be intimated to the Auctioneer by the Exhibitor and announced at time of Sale. The sheep will be marked with a red spot on the shoulder.
- (c) Lambs - If the teeth on a lamb can be scraped it will be red spotted, Bad mouthed lambs will still be rejected.
- (d) Sheep which are rejected will have the Association Logo cut from the tag, head marked and must be removed immediately from the Auction Mart.

SALES

15. All sheep must be penned at least 1 hour prior to start time of the sale. This includes females whose sale start later in the day. **OTHERWISE THEY WILL NOT BE SOLD.**
16. Pre Sale Showing - Only two sheep are allowed out per member per class and must be identified with their catalogued lot number displayed either on a string around the sheep's neck or the number marked on the sheep's face.
17. All sheep must be sold in the order in which they are catalogued with the exception of the Champion Sheep, which can come anywhere in the exhibitor's run of sheep.
18. The 2019 Upset Price for All Rams is £200. The Upset Price for Females is £150 – This applies to all sales except Northern Ireland Sales in Ballymena and Armoyn where the upset price is £200 for Rams & Females.
19. **Coloured wool** must be declared by the Vendor at the time of sale, but Inspectors still have the right to reject sheep for coloured wool so extensive as to seem not true to breed type. If coloured wool is not declared and found by the purchaser before it leaves the market, the sheep can be returned on that day.
20. Purchasers must satisfy themselves as to the correctness of any animal for which they bid, which will be their responsibility at the fall of the hammer.
21. Any complaint for cudspilling must be lodged with the Auctioneers before the sheep is removed from the Sale premises. The return of a sheep for cudspilling shall be a matter to be resolved between the Vendor and the Purchaser.
22. All disputes are a matter to be resolved between the vendor and purchaser. The Association does not guarantee the stock getting capabilities of any sheep.
23. Only Rosettes awarded which apply to the Sale you are attending will be allowed to be exhibited on vendors' pens prior to sale. All other rosettes will not be permitted to be displayed.
24. **NB.** Due to Health and Safety Guidelines, the Association has banned the use of dips and water sprays at the Auction Premises.

VENDORS CONDITIONS OF WARRANTY:

- (i) If a ram is proved incapable of and ineffective at natural service, and is to be returned by the purchaser to the vendor, notice must be given as soon as possible by the purchaser to the vendor and the ram must be returned to the vendor no later than 5th December in reasonable condition. The purchaser agrees that the right to reject the ram and return it under this clause will be lost if the purchaser has after purchase taken semen from the ram.
- (ii) No claim on the vendor to exceed the purchase price of the ram.
- (iii) Any female should be guaranteed free of lamb at time of sale unless otherwise stated. Any animal to be returned should be returned by 5th January in reasonable condition.
- (iv) No claim on the vendor to exceed the purchase price of the animal.

Any member selling a ram from which semen has already been stored must advise the auctioneers and have it announced at time of Sale.

Whilst every care is taken in compiling this catalogue the Association does not accept responsibility for any errors which may occur.

Breed Benchmark for 2019 Blufaced Leicester

| Trait | Bottom 1% | Bottom 5% | Bottom 10% | Bottom 25% | Breed Average | Top 25% | Top 10% | Top 5% | Top 1% |
|--------------------------------|--------------|--------------|---------------|---------------|------------------|------------|------------|-----------|-----------|
| Eight week weight (kg) | -1.38 | -0.82 | -0.51 | -0.01 | 0.55 | 1.11 | 1.61 | 1.92 | 2.48 |
| Litter size born | -0.07 | -0.03 | -0.01 | 0.02 | 0.05 | 0.08 | 0.11 | 0.13 | 0.17 |
| Maternal ability (kg) | -0.92 | -0.54 | -0.34 | 0 | 0.38 | 0.76 | 1.1 | 1.3 | 1.68 |
| Mature weight (Shearling) (kg) | -3.32 | -1.82 | -1.01 | 0.33 | 1.82 | 3.31 | 4.65 | 5.46 | 6.96 |
| Scan weight (kg) | -3.22 | -1.88 | -1.17 | 0.03 | 1.36 | 2.69 | 3.89 | 4.6 | 5.94 |
| Muscle depth (mm) | -1.03 | -0.58 | -0.34 | 0.06 | 0.51 | 0.96 | 1.36 | 1.6 | 2.05 |
| Fat depth (mm) | -0.64 | -0.41 | -0.29 | -0.09 | 0.13 | 0.35 | 0.55 | 0.67 | 0.9 |
| Index | 4 | 40 | 59 | 91 | 127 | 162 | 194 | 213 | 249 |

EBV

A brief explanation...

| | |
|----------------------|--|
| Eight week weight | The breeding potential for lamb growth rates from birth to 8 weeks of age |
| Litter size born | The breeding potential to produce prolific female progeny |
| Maternal ability | This is the maternal component of the 8 week measurement. The higher the figure the better a ram's ewe lambs will perform as mothers (i.e. milking ability) |
| Shearling ewe weight | Choosing animals with high figures for this trait will increase mature size |
| Scan weight | The breeding potential for lamb growth rates to 21 weeks (age at scanning). The selection of breeding stock with high scan weight EBVs will result in animals with heavier carcasses at a constant fat class or leaner carcasses at a constant age |
| Muscle depth | Choosing animals with high muscle depth EBVs will increase lamb muscularity and hence the lean meat content of the carcase |
| Fat depth | Negative values indicate animals with lower fat content which will produce leaner carcasses or which can be taken to higher weights without becoming over-fat |
| Index | Highlights superior breeding stock for a specific objective |

PERFORMANCE MULES

Welcome to the Bluefaced Leicesters breeding and marketing initiative of Mules sired by performance recorded Bluefaced Leicesters in the top 50% of the breed. As we are aware there is an increasing demand for a scientific approach in many areas of agriculture and sheep farming is no different.

Our aim is to provide the sheep industry with high performing, profitable ewes which benefit from the maximum amount of hybrid vigour. It has been proven that the benefits of hybrid vigour are at their highest when two breeds are used and that it decreases as more breeds are added to the mix. The crossing of the Bluefaced Leicester with any pure hill breed is a proven method of maximising the benefits of hybrid vigour, producing mules for professional farm managers and shepherds. We now want to work with Mule breeders to develop and identify Performance Mules .

In 2014 the Welsh Mule Society were the first group of breeders to take up this initiative and offer Performance Mules at their association sales. Mule breeders will again this year be able to market their female Mules as 'Performance Mules' if they meet a few simple qualifying criteria.

How to qualify as a Performance Mule

Mule breeders will need to work with the Bluefaced Leicester Association and their Mule society to formally identify Mules sired by above average index Performance recorded Bluefaced Leicesters.

- 1) All Mules in any one pen must be sired by a Bluefaced Leicester with an index in the top 50% on the year of purchase, according to Signet performance recorded data. This data is also available on the BASCO website.
- 2) Each Mule breeder can contact the Bluefaced Leicester Association for a certificate which highlights the identity of the Qualifying Ram or rams used. These certificates can be displayed on the pens at the Mule sales.
- 3) All Performance Mules will be identified by the initials 'PM' on their ear tags in a similar way as the Bluefaced Leicesters use the initial 'L'. Please contact your tag supplier to produce appropriate tags for 2019 born Performance Mules.

The Mule societies and Bluefaced Leicester Association will continue to work together as this initiative develops. Please contact the Association office should you require Certificates for your Qualifying rams.

BLUEFACED LEICESTER QUALIFYING FIGURES

| YEAR OF BIRTH | QUALIFYING FIGURE |
|---------------|-------------------|
| 2013 | 97 or above |
| 2014 | 111 or above |
| 2015 | 125 or above |
| 2016 | 120 or above |
| 2017 | 128 or above |
| 2018 | 125 or above |
| 2019 | 127 or above |

CLASS 1 - AGED AND SHEARLING RAMS

MR & MRS RM,BN & H JONES (FAIRVIEW)

LOT 1 GRO 4633/L005 2018

Breeder: Mr H W Thomas

Sire: Fairview (4609/J005)
Dam: Longclose (3093/G023)

gs: Myfyrian (1183/F011)
gd: Addingham (2298/D032)
gs: Bonvilston (2906/C010)
gd: Longclose (3093/C014)

LOT 2 GRO 4633/L011 2018

Breeder: Mr H W Thomas

Sire: Fairview (4609/J005)
Dam: Craig Yr Orsedd (3363/G063)

gs: Myfyrian (1183/F011)
gd: Addingham (2298/D032)
gs: Arkleby "Elite Plus" (3865/B001)
gd: Craig Yr Orsedd (3363/C049)

LOT 3 GRO 4633/L028 2018

Breeder: Mr H W Thomas

Sire: Fairview (4609/J005)
Dam: Gro (4633/J007)

gs: Myfyrian (1183/F011)
gd: Addingham (2298/D032)
gs: Caereini (4374/H001)
gd: Craig Yr Orsedd (3363/G063)

LOT 4 GRO 4633/L027 2018

Breeder: Mr H W Thomas

Sire: Fairview (4609/J005)
Dam: Gro (4633/J007)

gs: Myfyrian (1183/F011)
gd: Addingham (2298/D032)
gs: Caereini (4374/H001)
gd: Craig Yr Orsedd (3363/G063)

LOT 5 LUNESDALE 963/L011 2018

Breeder: Mr. G. Rawsthorne

Sire: Hundith (292/F003)
Dam: Lunesdale (963/D048)

gs: Ilkley Moor (2041/E001)
gd: Hundith (292/D050)
gs: Highberries (3425/B001)
gd:

LOT 6 DERWENLAS 3822/L015 2018

Breeder: Mr D.P. May

Sire: Derwenlas (3822/G013)
Dam: Derwenlas (3822/G003)

gs: Derwenlas (3822/E014)
gd: Derwenlas (3822/C007)
gs: Derwenlas (3822/E014)
gd:

MR E. OWEN (CERNYW)

LOT 7 CERNYW 1070/L017 2018

Sire: Cernyw Gladiator (1070/G001)
Dam: Cernyw (1070/G066)

gs: Cernyw Musclemán "Elite" (1070/C015)
gd: Derwenlas (3822/D041)
gs: Carry House "Elite Plus" (281/R001)
gd: Cernyw (1070/C041)

LOT 8 CERNYW 1070/L006 2018

Sire: Cernyw Gladiator (1070/G001)
Dam: Cernyw (1070/F066)

gs: Cernyw Musclemán "Elite" (1070/C015)
gd: Derwenlas (3822/D041)
gs: Cernyw "Elite Plus" (1070/L020Q)
gd: Cernyw (1070/B048)

LOT 9 CERNYW 1070/L008 2018

Sire: Cernyw E+ (1070/T001)
Dam: Cernyw (1070/F062)

gs:
gd:
gs: Cernyw "Elite Plus" (1070/L020Q)
gd: Cernyw (1070/B058)

| | | |
|---|---|------|
| * LOT 10 STREET 2814/J002 | | 2016 |
| <i>Breeder: Messrs J.E.G. Shand & A.R. Carter</i> | | |
| Sire: Auchry (4447/G023) | gs: Craig Yr Orsedd (3363/E001) | |
| Dam: Street (2814/E010) | gd: Grugoer (2188/A052) | |
| | gs: Ashes (234/D004) | |
| | gd: Street (2814/C009) | |
| MR R.W. HOWATSON (CLWYD) | | |
| LOT 11 CLWYD 4408/L006 | | 2018 |
| Sire: Logie Durno (4425/G002) | gs: Craig Yr Orsedd (3363/E003) | |
| Dam: Clwyd (4408/H004) | gd: Logie Durno (4425/E013) | |
| | gs: Derwenlas (3822/E013) | |
| | gd: Craig Yr Orsedd (3363/C060) | |
| MESSRS L & J GREGORY (BREWARDS) | | |
| LOT 12 BREWARDS 4129/L002 | | 2018 |
| Sire: Bro Waen (3134/F002) | gs: Craig Yr Orsedd (3363/C032) | |
| Dam: Brewards (4129/F002) | gd: Derwenlas (3822/E010) | |
| | gs: Brewards (4129/Z001) | |
| LOT 13 BREWARDS 4129/L008 | | 2018 |
| Sire: Bro Waen (3134/F002) | gs: Craig Yr Orsedd (3363/C032) | |
| Dam: Brewards (4129/H021) | gd: Derwenlas (3822/G013) | |
| | gs: Brewards (4129/E015) | |
| LOT 14 BREWARDS 4129/L016 | | 2018 |
| Sire: Bro Waen (3134/H004) | gs: Long Mynd (3570/G003) | |
| Dam: Brewards (4129/J024) | gd: Grugoer (2188/C010) | |
| | gs: Bro Waen (3134/F002) | |
| | gd: Brewards (4129/Z001) | |
| LOT 15 BREWARDS 4129/L019 | | 2018 |
| Sire: Brewards (4129/J002) | gs: Alwinton (3764/F002) | |
| Dam: Brewards (4129/G011) | gd: Brewards (4129/B014) | |
| | gs: Derwenlas (3822/E010) | |
| | gd: Brewards (4129/C010) | |
| MR HD GRUFFYDD (CAEREINI) | | |
| LOT 16 CAEREINI 4374/L001 | | 2018 |
| Sire: Craig Yr Orsedd (3363/J035) | gs: Gefrin (4076/G001) | |
| Dam: Caereini (4374/J008) | gd: Craig Yr Orsedd (3363/E038) | |
| | gs: Derwenlas "Elite Plus" (3822/B002) | |
| | gd: Heniarth (3949/G007) | |
| LOT 17 CAEREINI 4374/L002 | | 2018 |
| Sire: Craig Yr Orsedd (3363/J035) | gs: Gefrin (4076/G001) | |
| Dam: Caereini (4374/J005) | gd: Craig Yr Orsedd (3363/E038) | |
| | gs: Derwenlas "Elite Plus" (3822/B002) | |
| | gd: Caereini (4374/E006) | |
| LOT 18 CAEREINI 4374/L003 | | 2018 |
| Sire: Craig Yr Orsedd (3363/J035) | gs: Gefrin (4076/G001) | |
| Dam: Caereini (4374/J005) | gd: Craig Yr Orsedd (3363/E038) | |
| | gs: Derwenlas "Elite Plus" (3822/B002) | |
| | gd: Caereini (4374/E006) | |
| MR E H OWEN (TYRNOG) | | |
| LOT 19 TYRNOG 3519/L010 | | 2018 |
| Sire: Derwenlas (3822/H006) | gs: Lowes Fell (50/D004) | |
| Dam: Tynnog (3519/J016) | gd: Derwenlas (3822/C011) | |
| | gs: Elian (2832/F036) | |
| | gd: Tynnog (3519/F007) | |

| | | |
|---|---|------|
| LOT 20 TYRNOG 3519/L002 | | 2018 |
| Sire : Elian (2832/J019) | gs: Woodcroft (110/G004) gd: Elian (2832/F131) | |
| Dam : Tynnog (3519/G012) | gs: Myfyrian (1183/E024) gd: Tynnog (3519/B007) | |
| LOT 21 TYRNOG 3519/L008 | | 2018 |
| Sire : Derwenlas (3822/H006) | gs: Lowes Fell (50/D004) gd: Derwenlas (3822/C011) | |
| Dam : Tynnog (3519/G017) | gs: Arkleby (3865/E001) gd: Tynnog (3519/A009) | |
| LOT 22 TYRNOG 3519/L005 | | 2018 |
| Sire : Elian (2832/J019) | gs: Woodcroft (110/G004) gd: Elian (2832/F131) | |
| Dam : Tynnog (3519/H009) | gs: Elian (2832/F036) gd: Tynnog (3519/E003) | |
| LOT 23 TYRNOG 3519/L006 | | 2018 |
| Sire : Elian (2832/J019) | gs: Woodcroft (110/G004) gd: Elian (2832/F131) | |
| Dam : Tynnog (3519/J021) | gs: Olives (2175/F011) gd: Tynnog (3519/E003) | |
| LOT 24 TYRNOG 3519/L007 | | 2018 |
| Sire : Elian (2832/J019) | gs: Woodcroft (110/G004) gd: Elian (2832/F131) | |
| Dam : Tynnog (3519/H015) | gs: Elian (2832/F036) gd: Tynnog (3519/F008) | |
| LOT 25 TYRNOG 3519/L004 | | 2018 |
| Sire : Derwenlas (3822/H006) | gs: Lowes Fell (50/D004) gd: Derwenlas (3822/C011) | |
| Dam : Tynnog (3519/J015) | gs: Elian (2832/F036) gd: Tynnog (3519/F008) | |
| LOT 26 TYRNOG 3519/L009 | | 2018 |
| Sire : Derwenlas (3822/H006) | gs: Lowes Fell (50/D004) gd: Derwenlas (3822/C011) | |
| Dam : Tynnog (3519/E016) | gs: Cernyw (1070/D002) gd: Tynnog (3519/Z007) | |
| MR H W THOMAS (GRO) | | |
| Animal Husbandry - HP, D | | |
| *LOT 27 FAIRVIEW 4609/J005 | | 2016 |
| <i>Breeder : Mr & Mrs RM,BN & H Jones</i> | | |
| Sire : Myfyrian (1183/F011) | gs: Myfyrian (1183/C001) gd: Myfyrian (1183/B038) | |
| Dam : Addingham (2298/D032) | gs: Cocklaw (119/C002) gd: Addingham (2298/Y018) | |
| MR. M.C. ROBERTS (MYFYRIAN) | | |
| Performance Recorded Flock | | |
| Animal Husbandry Hp+, O, S, F | | |
| LOT 28 MYFYRIAN 1183/L004 | | 2018 |
| Sire : Street (2814/G002) | gs: Rossiebank (840/Z001) gd: Street (2814/F009) | |
| Dam : Myfyrian (1183/F012) | gs: Craig Yr Orsedd (3363/D001) gd: Myfyrian (1183/D018) | |

MR. G. ROBERTS (MYFYRIAN X)

Performance Recorded Flock

Animal Husbandry Hp+, O, S, F

LOT 29 MYFYRIAN X 4390/L007

Sire : Carry House
(281/H012)
Dam : Myfyrian X
(4390/G028)

2018
gs: Highberries Highlander (3425/G001)
gd: Carry House (281/E027)
gs: Riddings (752/E007)
gd: Myfyrian X (4390/E023)

MR H.G. DAVIES (SWCHYRHAFOD)

Animal Husbandry CY, CR

LOT 30 SWCHYRHAFOD 4454/L019

Sire : Faidre
(4398/E002)
Dam : Swchyrhafod
(4454/J029)

2018
gs: Lochhill (1420/C005)
gd: Church Farm (4318/A006)
gs: Elian (2832/H037)
gd: Swchyrhafod (4454/F015)

LOT 31 SWCHYRHAFOD 4454/L020

Sire : Derwenlas
(3822/K018)
Dam : Swchyrhafod
(4454/H026)

2018
gs: Woodcroft (110/H008)
gd: Derwenlas (3822/H043)
gs: Edgton (3945/C018)
gd: Swchyrhafod (4454/E006)

LOT 32 SWCHYRHAFOD 4454/L009

Sire : Elian
(2832/K001)
Dam : Swchyrhafod
(4454/G014)

2018
gs: Carrog (4532/J001)
gd: Elian (2832/F091)
gs: Faidre (4398/E002)
gd: Swchyrhafod (4454/E007)

LOT 33 SWCHYRHAFOD 4454/L002

Sire : Derwenlas
(3822/K018)
Dam : Swchyrhafod
(4454/J021)

2018
gs: Woodcroft (110/H008)
gd: Derwenlas (3822/H043)
gs: Elian (2832/H037)
gd: Swchyrhafod (4454/F012)

LOT 34 SWCHYRHAFOD 4454/L004

Sire : Faidre
(4398/E002)
Dam : Swchyrhafod
(4454/J022)

2018
gs: Lochhill (1420/C005)
gd: Church Farm (4318/A006)
gs: Elian (2832/H037)
gd: Swchyrhafod (4454/F010)

LOT 35 SWCHYRHAFOD 4454/L010

Sire : Faidre
(4398/E002)
Dam : Swchyrhafod
(4454/F005)

2018
gs: Lochhill (1420/C005)
gd: Church Farm (4318/A006)
gs: Braegarrie (2280/B001)
gd: Gwytherin (3077/D007)

MISS J. MCLEOD (WANSTEAD)

Animal Husbandry HP+, D

*LOT 36 WANSTEAD 3649/K027

Sire : Wanstead
(3649/F001)
Dam : Shrewbridge
(3114/E026)

2017
gs: Elian Nigel "Elite Plus" (2832/Y008)
gd: Nithsdale (2800/A026)
gs: Lydbury Marcus "Elite Plus" (2743/N001)
gd: Shrewbridge (3114/B046)

LOT 37 CLWYD 4408/L001

Breeder : Mr R.W. Howatson

Sire : Logie Durno
(4425/G002)
Dam : Clwyd
(4408/F001)

2018
gs: Craig Yr Orsedd (3363/E003)
gd: Logie Durno (4425/E013)
gs: Derwenlas (3822/E013)
gd: Derwenlas (3822/C027)

MR & MRS G W & S MORRIS (CYNHAFAL)

Animal Husbandry O, S, HP+

LOT 38 CYNHAFAL 4798/L003

Sire : Gro
(4633/K001)
Dam : Cynhafal
(4798/K003)

TWIN 04 Mar 2018
gs: Caereini (4374/J002)
gd: Longclose (3093/G021)
gs: Logie Durno (4425/G002)
gd: Clwyd (4408/F003)

LOT 39 CYNHAFAL 4798/L004

Sire : Gro
(4633/K001)
Dam : Myfyrian
(1183/J042)

TRIPLET 02 Mar 2018
gs: Caereini (4374/J002)
gd: Longclose (3093/G021)
gs: Street (2814/G002)
gd: Myfyrian (1183/F015)

MRS & MISS D M & A D JONES (BLUE FORCE)

Animal Husbandry HP, CY, CK

***LOT 40 ROBLESTON 2963/J001**

2016

Breeder: Messrs RG & RA Jones & Son

Sire : Cernyw
(1070/G016)
Dam : Robleston
(2963/F045)

gs: Howlea (4264/D003)
gd: Cernyw (1070/C047)
gs: Bonvilston (2906/C001)
gd: Robleston (2963/Z004)

***LOT 41 CERNYW 1070/K019**

2017

Breeder: Mr E. Owen

Sire : Cassington
(1257/G005)
Dam : Cernyw
(1070/G045)

gs: Lower Down (891/B001)
gd: Cassington Shona (1257/E030)
gs: Cernyw Musclemán "Elite" (1070/C015)
gd: Church Farm (4318/E011)

LOT 42 BLUE FORCE LAMBORGHINI 4470/L026

04 Feb 2018

Sire : Robleston
(2963/J001)
Dam : Blue Force Ferrari
(4470/F006)

gs: Cernyw (1070/G016)
gd: Robleston (2963/F045)
gs: Craig Yr Orsedd (3363/E009)
gd: Tudno (3089/C017)

LOT 43 BLUE FORCE LOTUS 4470/L007

27 Jan 2018

Sire : Blue Force Jeeves
(4470/J002)
Dam : Piel View
(3935/H009)

gs: Craig Yr Orsedd (3363/E009)
gd: Derwenlas (3822/E022)
gs: Piel View (3935/F009)
gd: Piel View (3935/D021)

LOT 44 BLUE FORCE LOTTO 4470/L017

22 Feb 2018

Sire : Robleston
(2963/J001)
Dam : Blue Force Jovie
(4470/J019)

TWIN
gs: Cernyw (1070/G016)
gd: Robleston (2963/F045)
gs: Myfyrian (1183/H002)
gd: Blue Force Ferrari (4470/F006)

LOT 45 BLUE FORCE LIMITED EDITION 4470/L002

11 Jan 2018

Sire : Robleston
(2963/J001)
Dam : Blue Force Hettie
(4470/H002)

TWIN
gs: Cernyw (1070/G016)
gd: Robleston (2963/F045)
gs: Craig Yr Orsedd (3363/E009)
gd: Blue Force Ellie (4470/E004)

CLASS 2 - RAM LAMBS

MRS & MISS D M & A D JONES (BLUE FORCE)

Animal Husbandry HP, CY, CK

LOT 46 BLUE FORCE 4470/M001

Sire : Cernyw
(1070/K019)
Dam : Blue Force Jeri
(4470/J017)

gs: Cassington (1257/G005)
gd: Cernyw (1070/G045)
gs: Craig Yr Orsedd (3363/E009)
gd: Blue Force Glenwyn (4470/G009)

2019

LOT 47 BLUE FORCE 4470/M002

Sire : Cernyw
(1070/K019)
Dam : Blue Force Glenwyn
(4470/G009)

gs: Cassington (1257/G005)
gd: Cernyw (1070/G045)
gs: Craig Yr Orsedd (3363/E009)
gd: Wanstead (3649/E039)

2019

LOT 48 BLUE FORCE 4470/M003

Sire : Cernyw
(1070/K019)
Dam : Elian
(2832/H164)

gs: Cassington (1257/G005)
gd: Cernyw (1070/G045)
gs: Red Cottage (1510/G004)
gd:

2019

MR & MRS G W & S MORRIS (CYNHAFAL)

Animal Husbandry O, S, HP+

LOT 49 CYNHAFAL 4798/M001

Sire : Cernyw
(1070/L022)
Dam : Myfyrian
(1183/J042)

gs: Cassington (1257/G005)
gd: Cernyw (1070/F055)
gs: Street (2814/G002)
gd: Myfyrian (1183/F015)

28 Feb 2019

LOT 50 CYNHAFAL 4798/M002

Sire : Cernyw
(1070/L022)
Dam : Clwyd
(4408/F003)

gs: Cassington (1257/G005)
gd: Cernyw (1070/F055)
gs: Derwenlas (3822/E013)
gd:

06 Mar 2019

MR. M.C. ROBERTS (MYFYRIAN)

Performance Recorded Flock

Animal Husbandry Hp+, O, S, F

LOT 51 MYFYRIAN 1183/M009

Sire : Low Espley
(4237/J005)
Dam : Myfyrian
(1183/H028)

gs: Espley (4024/H007)
gd: Low Espley (4237/E003)
gs: Craig Yr Orsedd (3363/D001)
gd: Myfyrian (1183/E031)

2019

LOT 52 MYFYRIAN 1183/M010

Sire : Piel View
(3935/L002)
Dam : Myfyrian
(1183/H024)

Index 123

gs: Piel View (3935/F009)
gd: Piel View (3935/J021)
gs: Red Cottage (1510/E001)
gd: Myfyrian (1183/F012)

2019

LOT 53 MYFYRIAN 1183/M011

Sire : Low Espley
(4237/J005)
Dam : Myfyrian
(1183/K027)

Index 130 Q

gs: Espley (4024/H007)
gd: Low Espley (4237/E003)
gs: Street (2814/G002)
gd: Myfyrian (1183/G007)

2019

MR. G. ROBERTS (MYFYRIAN X)

Performance Recorded Flock

Animal Husbandry Hp+, O, S, F

LOT 54 MYFYRIAN X 4390/M010**Sire :** Glenlaugh
(3637/L001)
Dam : Myfyrian X
(4390/J033)**gs:** Hanging Wells (4438/J001)
gd: Glenlaugh (3637/H003)
gs: Carry House (281/H012)
gd: Myfyrian X (4390/G030)

2019

LOT 55 MYFYRIAN X 4390/M011**Sire :** Carry House
(281/H012)
Dam : Myfyrian X
(4390/G035)**gs:** Highberries Highlander (3425/G001)
gd: Carry House (281/E027)
gs: Firth (1574/F004)
gd: MYFYRIAN X (4390/D026)

2019

MR G DAVIES (SOFLEN)

Animal Husbandry HP+ x 2

LOT 56 SOFLEN 4433/M001**Sire :** Old Hemley
(2070/K009)
Dam : Soflen
(4433/J004)**gs:** Skeughdale (2881/H001)
gd: Old Hemley (2070/H084)
gs: Tymawr (2977/E006)
gd: Soflen (4433/F002)

2019

LOT 57 SOFLEN 4433/M002**Sire :** Old Hemley
(2070/K009)
Dam : Barley
(3374/H037)**gs:** Skeughdale (2881/H001)
gd: Old Hemley (2070/H084)
gs: Midlock (1538/G035)
gd: Barley (3374/D070)

2019

MR D ROBERTS & SON (TROFARTH)**LOT 58 TROFARTH 4394/M001****Sire :** Gro
(4633/L009)
Dam : Swchyrhafod
(4454/H027)**gs:** Fairview (4609/J005)
gd: Craig Yr Orsedd (3363/G061)
gs: Edgton (3945/C018)
gd: Swchyrhafod (4454/F006)

2019

LOT 59 TROFARTH 4394/M002**Sire :** Gro
(4633/L009)
Dam : Trofarth
(4394/H009)**gs:** Fairview (4609/J005)
gd: Craig Yr Orsedd (3363/G061)
gs: Piel View (3935/C003)
gd: Trofarth (4394/D007)

2019

LOT 60 TROFARTH 4394/M003**Sire :** Gro
(4633/L009)
Dam : Trofarth
(4394/H009)**gs:** Fairview (4609/J005)
gd: Craig Yr Orsedd (3363/G061)
gs: Piel View (3935/C003)
gd: Trofarth (4394/D007)

2019

LOT 61 TROFARTH 4394/M004**Sire :** Gro
(4633/L009)
Dam : Swchyrhafod
(4454/J026)**gs:** Fairview (4609/J005)
gd: Craig Yr Orsedd (3363/G061)
gs: Elian (2832/H037)
gd: Swchyrhafod (4454/F015)

2019

LOT 62 TROFARTH 4394/M005**Sire :** Gro
(4633/L009)
Dam : Carrog
(4532/J021)**gs:** Fairview (4609/J005)
gd: Craig Yr Orsedd (3363/G061)
gs: North Burndale (4466/G007)
gd: Carrog (4532/G011)

2019

LOT 63 TROFARTH 4394/M006**Sire :** Gro
(4633/L009)
Dam : Carrog
(4532/J022)**gs:** Fairview (4609/J005)
gd: Craig Yr Orsedd (3363/G061)
gs: North Burndale (4466/G007)
gd: Carrog (4532/G011)

2019

LOT 64 TROFARTH 4394/M007 2019
Sire : Gro
(4633/L009) **gs:** Fairview (4609/J005)
Dam : Slievegallion Blues **gd:** Craig Yr Orsedd (3363/G061)
(4533/H010) **gs:** Hewgill (980/D023)
gd: Slievegallion Blues (4533/F010)

LOT 65 TROFARTH 4394/M008 2019
Sire : Gro
(4633/L009) **gs:** Fairview (4609/J005)
Dam : Trofarth **gd:** Craig Yr Orsedd (3363/G061)
(4394/G021) **gs:** Cernyw (1070/C009)
gd: Craig Yr Orsedd (3363/B034)

MR R.W. HOWATSON (CLWYD)

LOT 66 CLWYD 4408/M006 2019
Sire : Nant-y-Glyd
(4290/J008) **gs:** Wanstead "Elite Plus" (3649/C001)
Dam : Caerhun **gd:** Hazelwood (1939/Z044)
(3953/E002) **gs:** Braegarrie (2280/B001)
gd:

LOT 67 CLWYD 4408/M007 2019
Sire : Nant-y-Glyd
(4290/J008) **gs:** Wanstead "Elite Plus" (3649/C001)
Dam : Caerhun **gd:** Hazelwood (1939/Z044)
(3953/G006) **gs:** Cernyw (1070/F001)
gd:

LOT 68 CLWYD 4408/M003 2019
Sire : Clwyd
(4408/K015) **gs:** Logie Durno (4425/G002)
Dam : Craig Yr Orsedd **gd:** Fairview (4609/H017)
(3363/K049) **gs:** Craig Yr Orsedd (3363/J021)
gd: Craig Yr Orsedd (3363/G038)

LOT 69 CLWYD 4408/M002 2019
Sire : Cil
(3061/L012) **gs:** Newbigging Walls (1645/J016)
Dam : Wanstead **gd:** Cil (3061/K005)
(3649/K021) **gs:** Wanstead (3649/H001)
gd: Wanstead (3649/F013)

MR E. OWEN (CERNYW)

LOT 70 CERNYW 1070/M013 2019
Sire : Street
(2814/J002) **gs:** Auchry (4447/G023)
Dam : Cernyw **gd:** Street (2814/E010)
(1070/G064) **gs:** Carry House "Elite Plus" (281/R001)
gd: Cernyw (1070/A043)

LOT 71 CERNYW 1070/M012 2019
Sire : Street
(2814/J002) **gs:** Auchry (4447/G023)
Dam : Cernyw **gd:** Street (2814/E010)
(1070/J068) **gs:** West End (299/H002)
gd: Derwenlas (3822/C002)

LOT 72 CERNYW 1070/M016 2019
Sire : Street
(2814/J002) **gs:** Auchry (4447/G023)
Dam : Cernyw **gd:** Street (2814/E010)
(1070/H049) **gs:** Carry House "Elite Plus" (281/R001)
gd: Cernyw (1070/F056)

MR H W THOMAS (GRO)

Animal Husbandry: HP, D

LOT 73 GRO 4633/M001 2019
Sire : Fairview
(4609/J005) **gs:** Myfyrian (1183/F011)
Dam : Meudwy **gd:** Addingham (2298/D032)
(2519/D023) **gs:** Craig Yr Orsedd (3363/B004)
gd: Meudwy (2519/Y026)

| | | | |
|---------------|--------------------------------|------------|----------------------------------|
| LOT 74 | GRO 4633/M005 | | 2019 |
| Sire : | Fairview (4609/J005) | gs: | Myfyrian (1183/F011) |
| Dam : | Longclose (3093/G033) | gd: | Addingham (2298/D032) |
| | | gs: | Roblestone (2963/F009) |
| | | gd: | Longclose (3093/A015) |
| LOT 75 | GRO 4633/M007 | | 2019 |
| Sire : | Fairview (4609/J005) | gs: | Myfyrian (1183/F011) |
| Dam : | Craig Yr Orsedd (3363/G061) | gd: | Addingham (2298/D032) |
| | | gs: | Arkleby "Elite Plus" (3865/B001) |
| | | gd: | Craig Yr Orsedd (3363/B032) |
| LOT 76 | GRO 4633/M015 | | 2019 |
| Sire : | Fairview (4609/J005) | gs: | Myfyrian (1183/F011) |
| Dam : | Gro (4633/J003) | gd: | Addingham (2298/D032) |
| | | gs: | Caereini (4374/H001) |
| | | gd: | Longclose (3093/G021) |
| LOT 77 | GRO 4633/M016 | | 2019 |
| Sire : | Fairview (4609/J005) | gs: | Myfyrian (1183/F011) |
| Dam : | Gro (4633/J003) | gd: | Addingham (2298/D032) |
| | | gs: | Caereini (4374/H001) |
| | | gd: | Longclose (3093/G021) |
| LOT 78 | GRO 4633/M021 | | 2019 |
| Sire : | Fairview (4609/J005) | gs: | Myfyrian (1183/F011) |
| Dam : | Gro (4633/J007) | gd: | Addingham (2298/D032) |
| | | gs: | Caereini (4374/H001) |
| | | gd: | Craig Yr Orsedd (3363/G063) |
| LOT 79 | GRO 4633/M023 | | 2019 |
| Sire : | Fairview (4609/J005) | gs: | Myfyrian (1183/F011) |
| Dam : | Gro (4633/K004) | gd: | Addingham (2298/D032) |
| | | gs: | Caereini (4374/J002) |
| | | gd: | Longclose (3093/G023) |
| LOT 80 | GRO 4633/M027 | | 2019 |
| Sire : | Fairview (4609/J005) | gs: | Myfyrian (1183/F011) |
| Dam : | Gro (4633/K006) | gd: | Addingham (2298/D032) |
| | | gs: | Caereini (4374/J002) |
| | | gd: | Longclose (3093/G033) |
| LOT 81 | GRO 4633/M031 | | 2019 |
| Sire : | Fairview (4609/J005) | gs: | Myfyrian (1183/F011) |
| Dam : | Gro (4633/K010) | gd: | Addingham (2298/D032) |
| | | gs: | Caereini (4374/J002) |
| | | gd: | Craig Yr Orsedd (3363/G063) |
| LOT 82 | GRO 4633/M033 | | 2019 |
| Sire : | Fairview (4609/J005) | gs: | Myfyrian (1183/F011) |
| Dam : | Gro (4633/K011) | gd: | Addingham (2298/D032) |
| | | gs: | Caereini (4374/J002) |
| | | gd: | Meudwy (2519/D023) |
| LOT 83 | GRO 4633/M035 | | 2019 |
| Sire : | Fairview (4609/J005) | gs: | Myfyrian (1183/F011) |
| Dam : | Gro (4633/K012) | gd: | Addingham (2298/D032) |
| | | gs: | Caereini (4374/J002) |
| | | gd: | Meudwy (2519/D023) |

CLASS 3 - FEMALES

MR D ROBERTS & SON (TROFARTH)

LOT 84 TROFARTH 4394/M018 2019

Sire : Gro **gs:** Fairview (4609/J005)
 (4633/L009) **gd:** Craig Yr Orsedd (3363/G061)
Dam : Carrog **gs:** Lower Down (891/G002)
 (4532/J018) **gd:** Carrog (4532/F005)

LOT 85 TROFARTH 4394/M019 2019

Sire : Burndale **gs:** North Burndale (4466/E001)
 (65/H001) **gd:** Burndale (65/E024)
Dam : Swchyrhafod **gs:** Elian (2832/H037)
 (4454/J020) **gd:** Swchyrhafod (4454/F011)

LOT 86 TROFARTH 4394/M020 2019

Sire : Burndale **gs:** North Burndale (4466/E001)
 (65/H001) **gd:** Burndale (65/E024)
Dam : Trofarth **gs:** Cernyw (1070/C009)
 (4394/G016) **gd:** Trofarth (4394/D037)

LOT 87 TROFARTH 4394/M021 2019

Sire : Burndale **gs:** North Burndale (4466/E001)
 (65/H001) **gd:** Burndale (65/E024)
Dam : Trofarth **gs:** Cernyw (1070/C009)
 (4394/G016) **gd:** Trofarth (4394/D037)

LOT 88 TROFARTH 4394/M022 2019

Sire : Burndale **gs:** North Burndale (4466/E001)
 (65/H001) **gd:** Burndale (65/E024)
Dam : Carrog **gs:** North Burndale (4466/G007)
 (4532/H009) **gd:** Carrog (4532/F005)

MR E H OWEN (TYRNOG)

LOT 89 TYRNOG 3519/L016 2018

Sire : Derwenlas **gs:** Lowes Fell (50/D004)
 (3822/H006) **gd:** Derwenlas (3822/C011)
Dam : Tynog **gs:** Elian (2832/F036)
 (3519/H013) **gd:** Tynog (3519/D016)

LOT 90 TYRNOG 3519/L024 2018

Sire : Elian **gs:** Woodcroft (110/G004)
 (2832/J019) **gd:** Elian (2832/F131)
Dam : Tynog **gs:** Elian (2832/F036)
 (3519/H002) **gd:** Tynog (3519/D014)

LOT 91 TYRNOG 3519/L014 2018

Sire : Elian **gs:** Woodcroft (110/G004)
 (2832/J019) **gd:** Elian (2832/F131)
Dam : Tynog **gs:** Elian (2832/F036)
 (3519/H004) **gd:** Tynog (3519/E016)

LOT 92 TYRNOG 3519/L026 2018

Sire : Derwenlas **gs:** Lowes Fell (50/D004)
 (3822/H006) **gd:** Derwenlas (3822/C011)
Dam : Tynog **gs:** Elian (2832/F036)
 (3519/H005) **gd:** Tynog (3519/E017)

MRS & MISS D M & A D JONES (BLUE FORCE)

Animal Husbandry HP, CY, CK

***LOT 93 BLUE FORCE KERRY 4470/K002** TWIN 26 Jan 2017

Sire : Myfyrian **gs:** Red Cottage (1510/E001)
 (1183/H002) **gd:** Myfyrian (1183/F024)
Dam : Blue Force Huttress **gs:** Craig Yr Orsedd (3363/E009)
 (4470/H005) **gd:** Tudno (3089/C017)

| | | |
|--|--|-------------|
| *LOT 94 BLUE FORCE KAI 4470/K020 | | 03 Mar 2017 |
| Sire : Myfyrian (1183/H002) | gs: Red Cottage (1510/E001) | |
| Dam : Blue Force Gem (4470/G006) | gd: Myfyrian (1183/F024) | |
| | gs: Craig Yr Orsedd (3363/E009) | |
| | gd: Blue Force Elinor (4470/E005) | |
| LOT 95 BLUE FORCE LEXIE 4470/L001 | TWIN | 11 Jan 2018 |
| Sire : Robleston (2963/J001) | gs: Cernyw (1070/G016) | |
| Dam : Blue Force Hettie (4470/H002) | gd: Robleston (2963/F045) | |
| | gs: Craig Yr Orsedd (3363/E009) | |
| | gd: Blue Force Ellie (4470/E004) | |
| LOT 96 BLUE FORCE LUCY 4470/L021 | TWIN | 06 Mar 2018 |
| Sire : Blue Force Jeeves (4470/J002) | gs: Craig Yr Orsedd (3363/E009) | |
| Dam : Wanstead (3649/E039) | gd: Derwenlas (3822/E022) | |
| | gs: Middle Dukesfield "Elite Plus" (584/D006) | |
| | gd: Wanstead (3649/B015) | |
| MESSRS L & J GREGORY (BREWARDS) | | |
| LOT 97 BREWARDS 4129/L018 | | 2018 |
| Sire : Brewards (4129/J002) | gs: Alwinton (3764/F002) | |
| Dam : Brewards (4129/G011) | gd: Brewards (4129/B014) | |
| | gs: Derwenlas (3822/E010) | |
| | gd: Brewards (4129/C010) | |
| LOT 98 BREWARDS 4129/L021 | | 2018 |
| Sire : Brewards (4129/J002) | gs: Alwinton (3764/F002) | |
| Dam : Brewards (4129/D018) | gd: Brewards (4129/B014) | |
| | gs: Hazelwood (1939/Y003) | |
| | gd: Hazelwood (1939/X053) | |
| MESSRS CF & S COTTON (LONGCLOSE) | | |
| Animal Husbandry - HP, CY, T | | |
| LOT 99 LONGCLOSE 3093/L034 | | 2018 |
| Sire : Bonvilston (2906/K015) | gs: Cocklaw "Elite Plus" (119/T001) | |
| Dam : Longclose (3093/J020) | gd: Bonvilston (2906/E047) | |
| | gs: Bonvilston (2906/C010) | |
| | gd: Derwenlas (3822/E029) | |
| LOT 100 LONGCLOSE 3093/L029 | | 2018 |
| Sire : Bonvilston (2906/J008) | gs: Piel View (3935/G007) | |
| Dam : Longclose (3093/H024) | gd: Bonvilston (2906/F030) | |
| | gs: Derwenlas (3822/D008) | |
| | gd: Derwenlas (3822/E025) | |
| LOT 101 LONGCLOSE 3093/L036 | | 2018 |
| Sire : Bonvilston (2906/K015) | gs: Cocklaw "Elite Plus" (119/T001) | |
| Dam : Longclose (3093/J030) | gd: Bonvilston (2906/E047) | |
| | gs: Cernyw (1070/F018) | |
| | gd: Longclose (3093/G025) | |
| LOT 102 LONGCLOSE 3093/L028 | | 2018 |
| Sire : Bonvilston (2906/J008) | gs: Piel View (3935/G007) | |
| Dam : Longclose (3093/F030) | gd: Bonvilston (2906/F030) | |
| | gs: Derwenlas (3822/D008) | |
| | gd: Longclose (3093/D018) | |
| LOT 103 LONGCLOSE 3093/L035 | | 2018 |
| Sire : Bonvilston (2906/K015) | gs: Cocklaw "Elite Plus" (119/T001) | |
| Dam : Longclose (3093/F029) | gd: Bonvilston (2906/E047) | |
| | gs: Derwenlas (3822/D008) | |
| | gd: Longclose (3093/A020) | |

To assist Buyers this year some vendors have supplied additional information regarding their Animal Husbandry

This information is displayed on the catalogue in the use of a code system underneath the vendors details

ANIMAL HUSBANDRY CODES

A – ALBEX

AN - ANIMEC

B – BRAVOXIN 10

CK – CLIKED

CL – CLOSAMECTIN

C – COVEXIN

CR - CROVECT

CY – CYDECTIN

D – DECTOMAX

E – ENZOVAX

F – FOOTVAX

G – GOVECT

H – HEPTAVAC

Hp– HEPTAVAC P

Hp + - HEPTAVAC P. PLUS

M – MOXIDECTIN / TRICLABENZADOLE

O – SCRATCHED FOR ORF

OT – OVI THRIVE

OV – OVI – VAC

OVP – OVI VAC P

P – PREMADEX

S – TREATED FOR SCAB (DIPPED, POUR ON OR INJECTED)

T – TOXOMAX

W – WORMED

Z- ZOLVIX

ZM - ZERMEX

No Warranty over the effectiveness of any treatments can be given or implied by either the Vendor, Auctioneer or The Bluefaced Leicester Sheep Breeders Association.

| | 1st | 2nd | 3rd | 4th |
|--------------------|-----|-----|-----|-----|
| AGED RAMS | | | | |
| SHEARLING RAMS | | | | |
| RAM LAMBS | | | | |
| RECORDED RAM LAMBS | | | | |
| EWES | | | | |
| GIMMER SHEARLING | | | | |
| EWE LAMB | | | | |

| | |
|--------------------------|--|
| MALE CHAMPION | |
| RESERVE MALE CHAMPION | |
| FEMALE CHAMPION | |
| RESERVE FEMALE CHAMPION | |
| OVERALL CHAMPION | |
| OVERALL RESERVE CHAMPION | |

NOTES



4408/K012 Ruthin Top Price 2018

Bred by R W Howatson, CLWYD

Exhibited by Mr & Mrs RM, BN & H Jones, FAIRVIEW

Sold for £819.00

Sire 4425/G002 LOGIE DURNO