

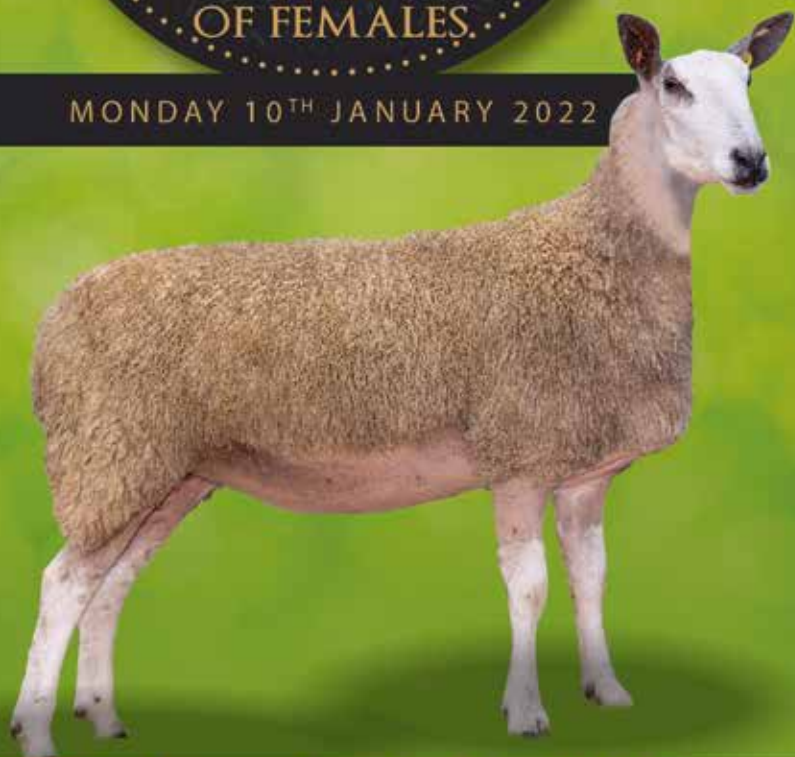

MONDAY 10TH JANUARY 2022



within Borderway Mart, Carlisle CA1 2RS



Harrison & Hetherington Ltd
Borderway, Rosehill, Carlisle CA1 2RS

www.harrisonandhetherington.co.uk
Tel: 01228 406230/406200

H&H Land & Estates



**At H&H Land & Estates,
we pride ourselves on
our professional integrity
and friendly service we offer.**

- Property Sales & Lettings
- Valuations & AMC Agents
- Rural & Property Estate Management
- Conservation & Environment
- Grants & Scheme Advice
- Landlord & Tenant
- Planning & Development Land
- Forestry & Woodland Management



01228 406260
hhlandestates.co.uk



Catalogue for the
'BLUE BELLES'
BLUEFACED LEICESTER FEMALE
SHOW & SALE

of
55
REGISTERED FEMALES
TRADITIONAL TYPES

comprising:
5 Ewes
31 Shearling Gimmers
19 Ewe Hogs

MONDAY 10th JANUARY 2022

Judging: 11.30am

Sale: 1.00pm

to be held at
Borderway Mart, Carlisle, Cumbria
(adjacent to M6 Motorway – Junction 43)

Front Cover – Kirkstead MO49 - 2200gns top price 2021 Sale



HARRISON &
HETHERINGTON

Head Office:

Borderway Mart Rosehill Carlisle CA1 2RS

Tel: 01228 406230 or 01228 406200

E-mail: info@borderway.com

Website: www.harrisonandhetherington.co.uk

HARRISON & HETHERINGTON LTD

NOTICE TO PURCHASERS

Business trading terms and settlement of purchases

Payment due on Day of Purchase

Interest chargeable from date of purchase at 7.25%
over Clydesdale Bank base rate at the time, for accounts in default
Purchases shall be governed by and construed in accordance with the law in
England and Scotland

Accepted form of payments

direct bank transfer; debit card; cheque - known customers only; bankers draft
2% surcharge will apply to Business Credit Card payments
If payment is made by credit card, it must be linked to a business bank account

Completion of a Buyers Slip is essential for parties who have not dealt
with the Company before.

No Lots can leave the market without a 'Pass Slip' being issued by the
main office.

New customers and or agents wishing to purchase on behalf of another party
must contact the company's main office at Carlisle at least 48 hours prior to
sale, to provide full details and references for authorisation

Please note that all lots/items must be settled on the day of purchase and prior
to clearance of any stock

For the avoidance of doubt H&H reserve the right to contra or keep sale proceeds
to offset against an outstanding account.

Purchasers From Outside the United Kingdom

Invoices will be raised in pounds sterling



IMPORTANT NOTICE TO PROSPECTIVE PURCHASERS

ALL LOTS MUST BE SETTLED ON THE DAY OF PURCHASE

Parties who have not dealt with the company before should complete the undernoted form
and hand it in to the auctioneers' clerk when a purchase is made.

Alternatively it can be sent to the main office in advance of the sale.

SALE

TRADING NAME

PARTNERS NAMES (if applicable)

.....

.....

FULL POSTAL ADDRESS

.....

.....

.....

POSTCODE

TEL. NO

HOLDING NO. FLOCK No.

DESTINATION DETAILS OF ANIMALS IF DIFFERENT FROM ABOVE

CPH..... POST CODE

Please fold and detach along this perforation



Farmers
Guardian

Auction Finder

Your one stop shop for all
agricultural sales

AuctionFinder.co.uk

Conditions of sale

1. The sale will be conducted according to the rules of the Bluefaced Leicester Sheep Breeders Association.
2. All Ewes must be guaranteed in lamb by the vendor at the date of sale. If any female sheep, which was described in the catalogue or at the time of sale as being in lamb, proves not to have been in lamb at the time of sale within 21 days after the day of sale the purchaser gives written notice to the auctioneers of his intention to return the animal, supported by a veterinary surgeon's certificate that such sheep has proved not to have been in lamb, then the purchaser may return such sheep to the vendor.
3. All sheep will be sold in guineas and a commission of 5.25% will be charged by the Auctioneers on all sales.
4. An upset price of 150 guineas will stand on all sheep.
5. All sheep to be sold singly and in catalogue order.
6. All sheep will be identified with tags hung around their necks.
7. All sheep must be penned before the start of the sale otherwise they will not be sold.
8. Normal inspection procedures will apply and will commence from 8am onwards. The inspectors decision is final.
9. Black wool must be declared by the vendor at the time of sale but inspectors still have the right to reject sheep for black wool so extensive as to seem not true to breed type. If black wool is not declared and found by the purchaser before it leaves the market, the sheep can be returned on that day.
10. No shaving or clipping in front of the eyes will be permitted and sheep will be removed from the mart.
11. a) Any complaint for cudspilling must be lodged with the Auctioneers before the sheep is removed from the sale premises.
b) The return of a Sheep for cudspilling shall be a matter to be resolved between purchaser and vendor.
12. Whilst all sheep are inspected by Association Officers purchasers must satisfy themselves as to the correctness of any animal which will be their responsibility on the fall of the hammer.
13. The Pedigree and descriptions of the lots are believed to be correct, but not intended as warranty, and therefore shall be taken with all faults and errors of description.
14. All sheep are sold as correct in mouth and udder unless otherwise stated.
15. Any disputes will be a matter to be resolved between purchaser and vendor.
16. A claim must not exceed the purchase price of the sheep.
17. Entry Fees are Non Returnable.
18. Vendors are responsible for taking the sheep to the Sale Ring and returning them back to the pens after being offered for sale.
19. Errors and Omissions: The Auctioneers can accept no responsibility for any errors or omissions printed in this catalogue.

CONSIGNORS INDEX

BAYNES MR R W	[BELDHU]	31-37
Blackford Farm, Croy, Inverness, Invernesshire, IV2 5PS		
GRAY MR. M.	[ESPLEY]	23-25
1 Low Espley, Morpeth, Northumberland, NE61 3DQ		
GRAY MR & MRS K & M	[GEFRIN]	1-4
4 Wrangham Farm Cottages, Lowick, Berwick-upon-Tweed, Northumberland, TD15 2UN		
HENDERSON MR D.W.	[BURNDALÉ]	9-14
Westwood Farm, Wylam, Northumberland, NE41 8JW		
MCCLYMONT R. A	[KIRKSTEAD]	15-22
Kirkstead, Yarrow, Selkirkshire, TD7 5LF		
MILNE MR G	[KINALDY]	38-44
Kinaldy, St Andrews, Fife, KY16 8NA		
NELSON MR S	[MEDWYN]	50-54
Spittal Farm, Carnwath, Lanark, South Lanarkshire, ML11 8LY		
ROBERTS M.C.	[MYFYRIAN]	45-49
Myfyrian Isaf, Gaerwen, Anglesey, LL60 6NW		
WILKINSON MASTER J.T. & N.W.	[BOLLIHOPE]	5-8
Bollihope Shield Farm, Frosterley, Bishop Auckland, County Durham, DL13 2TA		
WILLIAMS MR DEWI WYN	[BLACKET HOUSE]	26-30
Blacket House, Eaglesfield, Lockerbie, Dumfriesshire, DG11 3AA		

COVID 19-RESTRICTIONS

- Face Masks **MUST** be worn inside the mart building
- Social distancing be maintained
- Make use of the sanitising stations around the mart building

CATALOGUE

K & M Gray

(Gefrin)

LOT 1	GEFRIN	4076/P020	(UK0106513/29128)
		2021	
	Sire: Burndale 65/K001	gs: Lower Down (891/H003)	
	Dam: Gefrin 4076/M010	gd: The Shield (1641/D013)	
		gs: Mendick (2882/K002)	
		gd: Gefrin (4076/H008)	
LOT 2	GEFRIN	4076/P021	(UK0106513/29129)
		2021	
	Sire: Burndale 65/K001	gs: Lower Down (891/H003)	
	Dam: Gefrin 4076/H006	gd: The Shield (1641/D013)	
		gs: Long Mynd (3570/G005)	
		gd: Gefrin (4076/F010)	
LOT 3	GEFRIN	4076/P026	(UK0106513/29134)
		2021	
	Sire: Burndale 65/K001	gs: Lower Down (891/H003)	
	Dam: Gefrin 4076/M015	gd: The Shield (1641/D013)	
		gs: Mendick (2882/K002)	
		gd: Gefrin (4076/K010)	
LOT 4	GEFRIN	4076/P027	(UK0106513/29135)
		2021	
	Sire: Burndale 65/K001	gs: Lower Down (891/H003)	
	Dam: Gefrin 4076/L007	gd: The Shield (1641/D013)	
		gs: West Bolton (125/E005)	
		gd: Shrewbridge (3114/G033)	

Jack Wilkinson

(Bollihope)

LOT 5	BOLLIHOPE	4437/P012	(UK0105778/13447)
		2021	
	Sire: Kirkstead 2625/M003	gs: Burndale (65/G001)	
	Dam: Rossiebank 840/L060	gd: Kirkstead (2625/F022)	
		gs: Rossiebank (840/E011)	
		gd: Rossiebank (840/E064)	
LOT 6	BOLLIHOPE	4437/P014	(UK0105778/13449)
		2021	
	Sire: Kirkstead 2625/M003	gs: Burndale (65/G001)	
	Dam: Bollihope 4437/M017	gd: Kirkstead (2625/F022)	
		gs: Whinnyhall (4369/K003)	
		gd: Bollihope (4437/F001)	

LOT 7	BOLLIHOPE	4437/N008	(010577812175)
		2020	
Sire:	Whinnyhall	gs:	Craig Yr Orsedd (3363/H010)
	4369/K003	gd:	Whinnyhall (4369/H025)
Dam:	Bollihope	gs:	Bollihope (4437/H001)
	4437/K006	gd:	Bollihope (4437/F001)

Service Details: Served 17/10/21 by BOLLINHOPE M010.

Reference to Service Sire:

Bollinhope M010 is sired by £1400 Crossdykes L001 purchased Carlisle 2018.
Dam is £1250 Rossiebank K099 purchased at the same sale.

LOT 8	BOLLIHOPE	4437/N012	(010577812179)
		2020	
Sire:	Kirkstead	gs:	Burndale (65/G001)
	2625/M003	gd:	Kirkstead (2625/F022)
Dam:	Rossiebank	gs:	Rossiebank (840/E011)
	840/L060	gd:	Rossiebank (840/E064)

Service Details: Served 19/10/21 by WHINNYHALL K003.

Reference to Service Sire:

Whinnyhall K003 is sired by Craig Yr Orsedd and out of Whinnyhall H025. Purchased for 1800gns Carlisle 2017.

DW Henderson **(Burndale)**

LOT 9	BURNDALE	65/N026	(011587200169)
		2020	
Sire:	West Bolton	gs:	Alwinton (3764/F043)
	125/K025	gd:	West Bolton (125/H035)
Dam:	Burndale	gs:	North Burndale (4466/F002)
	65/H023	gd:	Burndale (65/E028)

Service Details: Served 16/10/21 by KIRKSTEAD M1.

Twin to £1000 65/N1 ram lamb.

LOT 10	BURNDALE	65/N029	(011587200172)
		2020	
Sire:	Kirkstead	gs:	Burndale (65/G001)
	2625/M001	gd:	Kirkstead (2625/F022)
Dam:	Burndale	gs:	Street (2814/J004)
	65/K046	gd:	Burndale (65/D027)

Service Details: Served 13/10/21 by BURNDALE N049.

Gdam D27 is also gdam of 65/K4 Ashes flock.

LOT 11	BURNDALE	65/N038 2020	(011587200181)
	Sire: Kirkstead 2625/M001	gs: Burndale (65/G001) gd: Kirkstead (2625/F022)	
	Dam: Burndale 65/K038	gs: Street (2814/J004) gd: The Shield (1641/D012)	
	Service Details: Served 09/10/21 by BURNDALE N049. Dam bred rams to 850gns and £700.		
LOT 12	BURNDALE	65/N041 2020	(011587200184)
	Sire: Lower Down 891/H003	gs: Piel View (3935/G007) gd: Lower Down (891/E017)	
	Dam: Burndale 65/G038	gs: Addingham Elite Plus"" (2298/B001) gd: Burndale (65/D026)	
	Service Details: Served 01/10/21 by KIRKSTEAD M1 Sister to ram lambs that have sold to £3000 and £1700.		
LOT 13	BURNDALE	65/N042 2020	(011587200185)
	Sire: Lower Down 891/H003	gs: Piel View (3935/G007) gd: Lower Down (891/E017)	
	Dam: Burndale 65/G038	gs: Addingham Elite Plus"" (2298/B001) gd: Burndale (65/D026)	
	Service Details: Served 24/11/21 by BURNDALE N049. Twin to Lot 12		
LOT 14	BURNDALE	65/N045 2020	(011587200188)
	Sire: Lower Down 891/H003	gs: Piel View (3935/G007) gd: Lower Down (891/E017)	
	Dam: Burndale 65/K045	gs: Street (2814/J004) gd: Burndale (65/F025)	
	Service Details: Served 10/10/21 by BURNDALE N049. Dam is a triplet sister to £1200 ram lamb and dam of 1400gns 65/P21 sold at Builtth to the Gefrin flock.		
Reference to Service Sires: Kirkstead 2625/M001 has bred shearling rams to £3000 and ram lambs to £1400 and £1260 Burndale 65/N49 very correct and breedy young shearling. From one of the top lines.			

LOT 15	KIRKSTEAD	2625/N036 ET	(0562202011517)
		24 Feb 2020	
Sire:	Ashes	gs: Burndale (65/K004)	
	234/L001	gd: Shielsknowe (3038/J013)	
Dam:	Kirkstead	gs: Craig Yr Orsedd (3363/G001)	
	2625/J024	gd: Kirkstead (2625/F022)	
Service Details: Due 24/03/22 to BLACKET HOUSE P001. Scanned 2.			
LOT 16	KIRKSTEAD	2625/N038 ET	(0562202011519)
		25 Feb 2020	
Sire:	Ashes	gs: Burndale (65/K004)	
	234/L001	gd: Shielsknowe (3038/J013)	
Dam:	Kirkstead	gs: Craig Yr Orsedd (3363/G001)	
	2625/J024	gd: Kirkstead (2625/F022)	
Service Details: Due 02/04/22 to LEADBURN LEA M003. Scanned 2.			
LOT 17	KIRKSTEAD	2625/N042 ET	(0562202011523)
		24 Feb 2020	
Sire:	Ashes	gs: Burndale (65/K004)	
	234/L001	gd: Shielsknowe (3038/J013)	
Dam:	Kirkstead	gs: Shrewbridge (3114/D017)	
	2625/F022	gd: Kirkstead (2625/D011)	
Service Details: Due 24/03/22 to WHINNY HALL M082. Scanned 3.			
LOT 18	KIRKSTEAD	2625/N035 ET	(0562202011516)
		23 Feb 2020	
Sire:	Ashes	gs: Burndale (65/K004)	
	234/L001	gd: Shielsknowe (3038/J013)	
Dam:	Kirkstead	gs: Craig Yr Orsedd (3363/G001)	
	2625/J024	gd: Kirkstead (2625/F022)	
Service Details: Due 08/04/22 to LEADBURN LEA M003. Scanned 2.			
LOT 19	KIRKSTEAD	2625/N047	(0562202011528)
	TRIPLET	08 Mar 2020	
Sire:	Mendick	gs: Red Cottage (1510/D003)	
	2882/H016	gd: Mendick (2882/E046)	
Dam:	Red Cottage	gs: Myfyrian (1183/F003)	
	1510/G014	gd: Red Cottage (1510/D011)	
Service Details: Due 23/03/22 to WHINNY HALL M082. Scanned 2.			
LOT 20	KIRKSTEAD	2625/N041 ET	(0562202011522)
		23 Feb 2020	
Sire:	Ashes	gs: Burndale (65/K004)	
	234/L001	gd: Shielsknowe (3038/J013)	
Dam:	Kirkstead	gs: Shrewbridge (3114/D017)	
	2625/F022	gd: Kirkstead (2625/D011)	
Service Details: Due 16/03/22 to WHINNY HALL M082. Scanned 3.			

LOT 21	KIRKSTEAD	2625/N050	(0562202011531)
	TWIN	17 Mar 2020	
Sire:	Whinnyhall	gs: Cocklaw Elite Plus™ (119/T001)	
	4369/M082	gd: Whinnyhall (4369/J038)	
Dam:	Kirkstead	gs: Shrewbridge (3114/D017)	
	2625/G017	gd: Kirkstead (2625/C018)	

Service Details: Due 12/03/22 to LEADBURN LEA M003. Scanned 2.

LOT 22	KIRKSTEAD	2625/N048	(0562202011529)
	SINGLE	13 Mar 2020	
Sire:	Mendick	gs: Red Cottage (1510/D003)	
	2882/H016	gd: Mendick (2882/E046)	
Dam:	Kirkstead	gs: Craig Yr Orsedd (3363/G001)	
	2625/J025	gd: Kirkstead (2625/F021)	

Service Details: Due 25/03/22 to WHINNY HALL M082. Scanned 2.

M Gray	(Espley)
---------------	-----------------

LOT 23	ESPLEY	4024/L021	(011817700502)
		2018	
Sire:	Ashes	gs: Cernyw (1070/D001)	
	234/F002	gd: Ashes (234/Y026)	
Dam:	Red Cottage	gs: Rossiebank (840/A005)	
	1510/F009	gd: Grugoer (2188/C036)	

Service details: In lamb to LOGIE DURNO 4425/N7. Scanned 3. Due 05/04/22

Twin brother L3 sold as a ram lamb to Piel View for 1900gns

LOT 24	ESPLEY	4024/M036	(011817701109)
		2019	
Sire:	Kirkstead	gs: Burndale (65/G001)	
	2625/K001	gd: Kirkstead (2625/D011)	
Dam:	Espley	gs: Espley (4024/H007)	
	4024/J033	gd: Espley (4024/F034)	

Service Details: In lamb to LOGIE DURNO 4425/N7. Scanned 2. Due 26/02/22

LOT 25	ESPLEY	4024/N021	(011817701627)
		2020	
Sire:	Ashes	gs: Cernyw (1070/D001)	
	234/F002	gd: Ashes (234/Y026)	
Dam:	Eliau	gs: Carrog (4532/J001)	
	2832/K077	gd: Eliau (2832/F100)	

Service Details: In lamb to LOGIE DURNO 4425/N7. Scanned 2. Due 19/03/22

Dam is biggest ewe in the flock.

Reference to Service Sire:

Logie Durno 4425/N7 is by 65/K1 and is a big, powerful, and correct shearling that was purchased privately.

Dewi Wyn Williams**(Blacket House)**

LOT 26 BLACKET HOUSE 4743/M039 (058578600179)
2019

Sire: Mendick **gs:** Red Cottage (1510/D003)
2882/K004 **gd:** Mendick (2882/H030)
Dam: Blacket House **gs:** Carrog (4532/J001)
4743/K018 **gd:** Elian (2832/G133)

Service Details: Ran from 15th October with MEDWYN 4588/N2. Scanned 2

LOT 27 BLACKET HOUSE 4743/N029 (058578600294)
2020

Sire: Mendick **gs:** Red Cottage (1510/D003)
2882/K004 **gd:** Mendick (2882/H030)
Dam: Blacket House **gs:** Carry House (281/A001)
4743/J025 **gd:** Elian (2832/F155)

Service details: Ran from 15th October with MEDWYN 4588/N2. Scanned 2

LOT 28 BLACKET HOUSE 4743/N030 (058578600295)
2020

Sire: Mendick **gs:** Red Cottage (1510/D003)
2882/K004 **gd:** Mendick (2882/H030)
Dam: Blacket House **gs:** Carry House (281/A001)
4743/J025 **gd:** Elian (2832/F155)

Service details: Ran from 15th October with WHINNYHALL 4369/P3. Scanned 2

LOT 29 BLACKET HOUSE 4743/P047 (UK0585786/00467)
2021

Sire: Medwyn **gs:** Burndale (65/G001)
4588/N002 **gd:** Elian (2832/J155)
Dam: Blacket House **gs:** Mendick (2882/K004)
4743/M036 **gd:** Blacket House (4743/K020)

LOT 30 BLACKET HOUSE 4743/P048 (UK0585786/00468)
2021

Sire: Watersyke **gs:** Mosser Mains (365/J003)
2399/M006 **gd:** Watersyke (2399/K017)
Dam: Blacket House **gs:** Lower Down (891/G002)
4743/J030 **gd:** Elian (2832/G148)

Raymond Baynes**(Beldhu)**

LOT 31 BELDHU 4600/N008 (050094806292)
2020

Sire: Kirkstead **gs:** Burndale (65/G001)
2625/L001 **gd:** Kirkstead (2625/E021)
Dam: Beldhu **gs:** Auchry (4447/G003)
4600/J004 **gd:** Rossiebank (840/F069)

Service Details: Ran from 10/10/21 with KIRKSTEAD N004.

LOT 32	BELDHU	4600/N009	(050094806293)
		2020	
Sire:	Kirkstead 2625/L001	gs: Burndale (65/G001) gd: Kirkstead (2625/E021)	
Dam:	Rossiebank 840/F069	gs: Mendick (2882/D014) gd:	
	Service Details: Ran from 10/10/21 with KIRKSTEAD N004		
LOT 33	BELDHU	4600/N010	(050094806294)
		2020	
Sire:	Kirkstead 2625/L001	gs: Burndale (65/G001) gd: Kirkstead (2625/E021)	
Dam:	Rossiebank 840/F069	gs: Mendick (2882/D014) gd:	
	Service Details: Ran from 10/10/21 with KIRKSTEAD N004		
LOT 34	BELDHU	4600/N011	(050094806295)
		2020	
Sire:	Kirkstead 2625/L001	gs: Burndale (65/G001) gd: Kirkstead (2625/E021)	
Dam:	Beldhu 4600/K001	gs: Cassington Elite Plus™ (1257/D001) gd: Rossiebank (840/F061)	
	Service Details: Ran from 10/10/21 with KIRKSTEAD N004		
LOT 35	BELDHU	4600/P009	(UK0500948/07359)
		2021	
Sire:	Kirkstead 2625/L001	gs: Burndale (65/G001) gd: Kirkstead (2625/E021)	
Dam:	Rossiebank 840/L044	gs: Rossiebank (840/J020) gd: Rossiebank (840/H081)	
LOT 36	BELDHU	4600/P010	(UK0500948/07360)
		2021	
Sire:	Kirkstead 2625/L001	gs: Burndale (65/G001) gd: Kirkstead (2625/E021)	
Dam:	Rossiebank 840/L044	gs: Rossiebank (840/J020) gd: Rossiebank (840/H081)	
LOT 37	BELDHU	4600/P011	(UK0500948/07361)
		2021	
Sire:	Kirkstead 2625/L001	gs: Burndale (65/G001) gd: Kirkstead (2625/E021)	
Dam:	Beldhu 4600/M006	gs: Glamis (4152/L002) gd: Beldhu (4600/J003)	

George Milne

(Kinaldy)

LOT 38	KINALDY	4867/N016 2020	(054184203666)
	Sire: Middle Dukesfield 584/M011	gs: Ashes (234/L002) gd: Middle Dukesfield (584/K020)	
	Dam: Titlington Mount 294/H016	gs: Craig Yr Orsedd (3363/E011) gd: Titlington Mount (294/D009)	
	Service Details: Ran from 10/10/21 with BURNDALÉ 65/P015		
LOT 39	KINALDY	4867/N015 2020	(054184203665)
	Sire: Middle Dukesfield 584/M011	gs: Ashes (234/L002) gd: Middle Dukesfield (584/K020)	
	Dam: Jethart 4642/L012	gs: Auchry (4447/J005) gd: Jethart (4642/J014)	
	Service Details: Ran from 10/10/21 with BURNDALÉ 65/P015		
LOT 40	KINALDY	4867/N014 2020	(054184203664)
	Sire: Middle Dukesfield 584/M011	gs: Ashes (234/L002) gd: Middle Dukesfield (584/K020)	
	Dam: Jethart 4642/L012	gs: Auchry (4447/J005) gd: Jethart (4642/J014)	
	Service Details: Ran from 10/10/21 with BURNDALÉ 65/P015		
LOT 41	KINALDY	4867/N009 2020	(054184203659)
	Sire: Middle Dukesfield 584/M011	gs: Ashes (234/L002) gd: Middle Dukesfield (584/K020)	
	Dam: Jethart 4642/K013	gs: Auchry (4447/J005) gd: Titlington Mount (294/E018)	
	Service Details: Ran from 10/10/21 with BURNDALÉ 65/P015		
LOT 42	KINALDY TWIN	4867/N030 01 Apr 2020	(054184203680)
	Sire: Middle Dukesfield 584/M011	gs: Ashes (234/L002) gd: Middle Dukesfield (584/K020)	
	Dam: Jethart 4642/J008	gs: Cassington (1257/H001) gd: Titlington Mount (294/F020)	
	Service Details: Ran from 10/10/21 with BURNDALÉ 65/P015		
LOT 43	KINALDY	4867/N013 2020	(054184203663)
	Sire: Middle Dukesfield 584/M011	gs: Ashes (234/L002) gd: Middle Dukesfield (584/K020)	
	Dam: Jethart 4642/L008	gs: Auchry (4447/J005) gd: Kirkstead (2625/F030)	
	Service Details: Ran from 10/10/21 with BURNDALÉ 65/P015		

LOT 44	KINALDY	4867/N004	(054184203654)
		2020	
Sire:	Middle Dukesfield 584/M011	gs: Ashes (234/L002)	
Dam:	Jethart 4642/J002	gd: Middle Dukesfield (584/K020)	
		gs: Cassington (1257/H001)	
		gd: Tittington Mount (294/E018)	

Service Details: Ran from 10/10/21 with BURNDALÉ 65/P015

MC Roberts

(Myfyrian)

All on the Heptivac P system and have been vaccinated for Toxo and Enzo

LOT 45	MYFYRIAN	1183/P033	(UK0703344/11526)
		2021	
Sire:	Lowes Fell 50/M001	gs: Rossiebank (840/J020)	
Dam:	Myfyrian 1183/K025	gd: Rossiebank (840/K058)	
		gs: Street (2814/G002)	
		gd: Myfyrian (1183/G005)	

Born as a triplet, Dam by 2814/G2 Street who has produced a Carlisle Ram sale Champion and a 5200gns ram lamb for the Myfyrian flock in 2017. Very smart upstanding ewe lamb. This lamb is one of a pair of ewe lambs that won Champion in the Welsh section of the Online BFL show and the went on to be Overall Reserve Champion at the national BFL online show.

LOT 46	MYFYRIAN	1183/P034	(UK0703344/11527)
		2021	
Sire:	Lowes Fell 50/M001	gs: Rossiebank (840/J020)	
Dam:	Myfyrian 1183/L019	gd: Rossiebank (840/K058)	
		gs: Low Espley (4237/J005)	
		gd: Myfyrian (1183/H023)	

Born as a triplet. Dam by 4237/J5 Low Espley. Sharp/clean ewe lamb

LOT 47	MYFYRIAN	1183/P035	(UK0703344/11528)
		2021	
Sire:	Lowes Fell 50/M001	gs: Rossiebank (840/J020)	
Dam:	Myfyrian 1183/K025	gd: Rossiebank (840/K058)	
		gs: Street (2814/G002)	
		gd: Myfyrian (1183/G005)	

Born as a triplet. Sister to Lot 45. Dam by 2814/G2 Street who has produced a Carlisle Ram sale Champion and a 5200gns ram lamb for the Myfyrian flock in 2017.

LOT 48	MYFYRIAN	1183/P036	(UK0703344/11529)
		2021	
Sire:	Lowes Fell 50/M001	gs: Rossiebank (840/J020)	
Dam:	Myfyrian 1183/G005	gd: Rossiebank (840/K058)	
		gs: Shrewbridge (3114/E002)	
		gd: Myfyrian (1183/A044)	

Born as twin. Dam consistently breeds well in flock

LOT 49	MYFYRIAN	1183/P037	(UK0703344/11530)
		2021	
Sire:	Lowes Fell 50/M001	gs: Rossiebank (840/J020) gd: Rossiebank (840/K058)	
Dam:	Myfyrian 1183/M029	gs: Low Espley (4237/J005) gd: Myfyrian (1183/K030)	

Born as a twin. Sharp/strong ewe lamb

Sire of ewe lambs is a consistent breeder of excellent conformation sheep.

S Nelson **(Medwyn)**

LOT 50	MEDWYN	4588/M018	(056084500887)
		2019	
Sire:	Ashes 234/D004	gs: Addingham Elite Plus"" (2298/B001) gd: Ashes (234/Z016)	
Dam:	Espley 4024/E020	gs: Grugoer (2188/C015) gd: Espley (4024/C022)	

Service Details: Served 11/10/21 by TOWDYPOTTS P004. Scanned 2

Reference to Service Sire:

Towdypotts P004 was sold for 1100gns as a lamb.

LOT 51	MEDWYN	4588/N015	(056084500919)
		2020	
Sire:	Ashes 234/D004	gs: Addingham Elite Plus"" (2298/B001) gd: Ashes (234/Z016)	
Dam:	Rossiebank 840/F052	gs: Rossiebank (840/E011) gd: Rossiebank (840/????)	

Service Details: Served 24/09/21 by MEDWYN N002. Scanned 2

Reference to Service Sire:

Medwyn N002 was sold for £2000 as a lamb.

LOT 52	MEDWYN	4588/P010	(UK0560845/01051)
		2021	
Sire:	Medwyn 4588/N002	gs: Burndale (65/G001) gd: Elian (2832/J155)	
Dam:	Medwyn 4588/G008	gs: Kildalloig (3059/C012) gd: Seaview (4330/E013)	

LOT 53	MEDWYN	4588/P016	(UK0560845/01057)
		2021	
Sire:	Medwyn 4588/M001	gs: Ashes (234/D004) gd: Shielsknowe (3038/F026)	
Dam:	Greenaton 1888/F009	gs: Piel View (3935/E001) gd: Greenaton (1888/D015)	

LOT 54	MEDWYN	4588/P020	(UK0560845/01061)
		2021	
Sire:	Medwyn 4588/N003	gs: Burndale (65/G001) gd: Elian (2832/J155)	
Dam:	Medwyn 4588/M023	gs: Lowes Fell (50/K003) gd: Shielsknowe (3038/F008)	

NOTES

NOTES

FARM & RURAL INSURANCE

Because you shouldn't count your chickens...

As a leading independent insurance broker we are here to work with you to help protect your business. We take the time to get to know you and understand your business, which helps us to find the correct insurance cover at the right price for you. We offer insurance advice throughout the North of England, Scottish Borders and North Wales to our rapidly growing client base – large and small – why not talk to us next time your renewal is due?

**Call us today on 01228 406290
to discuss your requirements
and a no obligation quote.**



**Insurance
Brokers**
Your Trusted Advisors

t: 01228 406290 | e: info@hhib.co.uk

hhinsurancebrokers.co.uk



**H&H Asset
Finance**



Authorised and regulated by the Financial Conduct
Authority (FCA) under Firm Reference Number 305809

Prize List

Judge: Mr A Hewson - Parton Flock
Burgh Head Farm, Burgh-by-Sands, Carlisle

CLASS	1st	2nd	3rd	4th
1. Ewe				
2. Gimmer				
3. Ewe Hogg				

Champion	Reserve
----------	---------

The Champion will also receive the
Society Perpetual Challenge Crystal Bowl

**HEALTH AND SAFETY RULES
HARRISON & HETHERINGTON LIMITED
NOTICE TO ALL VISITORS AND TRADERS
PLEASE READ AND OBSERVE
THE FOLLOWING**

All visitors and traders on site will be responsible for ensuring that they and their employees or sub-contractors engaged by them comply with all legal requirements, including the Health and Safety At Work etc., Act 1974, The Management of Health and Safety At Work Regulations, The Provision And Use of Work Equipment Regulations, etc.

All visitors and traders will be responsible for ensuring that their operations in no way affect the integrity of the company or its fire, safety or security arrangements and in no way compromise the health and safety and welfare of other visitors to and or employees of Harrison & Hetherington.

Although it is the visitors and traders responsibility to ensure that plant, equipment and systems in work are safe, Harrison & Hetherington Limited reserve the right to ask any visitor or trader to leave the market for any breaches in the Health and Safety Rules and/or Regulations.

Vendors must inform Harrison & Hetherington Limited of any livestock due to attend the market whose temperament, behaviour or condition may call for additional precautions for its safe handling.

When loading or unloading livestock handlers must ensure that the dock and vehicle gates are securely fixed so as to prevent the escape of animals.

Traders are responsible for providing and maintaining suitable livestock handling equipment. They should ensure that livestock handlers are fit, experienced in livestock handling and familiar with the livestock in their charge.

Children must not be permitted in any area where they may be at risk from livestock or machinery.

In the case of bulls, during the period when the show/sale is open to visitors, bulls in stalls or pens should not be left unattended. If the handler is temporarily absent, arrangements should be made with another vendor, steward or member of Harrison & Hetherington staff to oversee the bull until the handler returns.

Handling of Livestock at shows and sales: Harrison & Hetherington Limited recommend that an adult person should accompany any junior person during the showing/ sale of livestock in the ring and reserves the right to intervene at any point if, in the company's opinion, the person showing the livestock is at risk in undertaking that activity.

Passageways must be kept clear at all times during the auction sale. PLEASE DO NOT STAND IN THE SALE RING ENTRANCE AND EXIT PASSAGES.

The auction ring man escapes and refuges must be kept clear at all times.

All portable electrical equipment supplied and/or used by visitors and traders must be safe and fit for the purpose and should have a valid portable appliance test certificate.

AUCTIONEER'S TERMS & CONDITIONS OF SALE

(Incorporating the Auctioneer's
Terms and Conditions)

1. The biddings to be regulated by the Auctioneers and the highest bidder, subject to the Vendor's reserve (if any), to be the purchaser. No bid shall be retracted and if any dispute should arise between two or more bidders, the Lot in dispute to be put up again and resold, or the Auctioneers may determine the dispute at their own discretion and their decision shall be final. The Auctioneers reserve the right to refuse the bid of any person without being called upon to give reason for such action.
2. The Purchaser to give his full name and dwelling place and pay for all Lots purchased immediately at the close of sale. No Lot or Lots shall be removed from the sale premises until paid for and a pass-out slip obtained from the Auctioneer's clerk but each and every Lot shall immediately at the fall of the hammer be considered as delivered and be and remain in every respect at the absolute risk and expense of the respective purchaser or purchasers thereof and shall be removed from the sale premises at the purchaser's expense. The right of property shall not pass until the full purchase price is paid.
3. Purchasers paying by cheque must be prepared, if required, to produce a banker's reference. As a result of the Money Laundering Regulations (2003) the auctioneers are unable to accept cash payments in excess of nine thousand pounds sterling for any single or linked purchase transaction.
4. All statements in the catalogue, or made by the Auctioneers at the time of sale, also the correct identification of the animals, are the entire responsibility of the Vendors. The Auctioneers take no personal responsibility for the correctness of such statements or identities.
5. All statements in the catalogue, or any made by the Auctioneers at the time of sale relating to any veterinary or other tests are to be taken as statements of fact only. No such statements shall guarantee the purchaser of any animal against loss arising from the subsequent reaction of such animal to any test administered after the sale and the Vendors shall not be liable in any way should this occur.
6. All stock is sold subject to the Conditions of Sale recommended for use at markets by the Livestock Auctioneers' Markets Committee for England and Wales except in so far as these conflict with any Special Conditions applicable to the sale of pedigree stock, when the latter Conditions shall prevail.
7. Neither the Vendors nor the Auctioneers will be responsible for any accident or injury to persons or property, through fire or any other cause whatsoever, nor for any damage by animals prior to, during or after the sale.
8. No undertaking by the Auctioneers or their servants to take charge of any Lot or Lots after the sale or to forward them to their destination shall be held to impose upon the Auctioneers any legal obligation or vitiate any of these Conditions.
9. Inasmuch as the Auctioneers act as agents for a disclosed principal they shall not be considered personally responsible for any default on the part of either purchasers or Vendors and the remedy shall be against them only and not against the Auctioneers.
10. If these conditions are unfulfilled, the Vendors or Auctioneers shall have the power to resell the Lots, retaining any surplus and charging any deficiency and expense to the defaulter.
11. You have a right to know how we will use the information you have provided to us. We may share the information with other members of our group and may make this information available to relevant media groups and other interested parties on request. We and other members of the group may contact you by telephone, e-mail, post or fax to inform you of products or services available. If you do not want to be contacted for marketing purposes or do not wish your information to be made available to any other parties please notify us in writing.

HARRISON & HETHERINGTON LTD

THE UK'S LEADING LIVESTOCK MARKETING COMPANY

- EIGHT SALE CENTRES
- PEDIGREE & COMMERCIAL LIVESTOCK
- OFFICIAL SOCIETY SALES OF BEEF, DAIRY & SHEEP
- TRACTORS, MACHINERY & COMMERCIAL VEHICLES
- SPECIALIST LIVESTOCK SALES, EQUINE & EVENTS
- PROFESSIONAL VALUATIONS
- ONLINE INTERNET BIDDING



01228 406200

harrisonandhetherington.co.uk

BORDERWAY MART, CARLISLE, CUMBRIA CA1 2RS