



**BLUEFACED LEICESTER**  
SHEEP BREEDERS ASSOCIATION

# NEWS FROM THE BLUES

2021



*A Record Breaking year!*

W C Porter & Son, Riddings, Ram Lamb 752/P001 £65,000 sold at Hawes

[www.blueleicester.co.uk](http://www.blueleicester.co.uk)

e: [info@blueleicester.co.uk](mailto:info@blueleicester.co.uk) t: 01228 598022



Find us on:  
**facebook®**



# Deadline Reminder

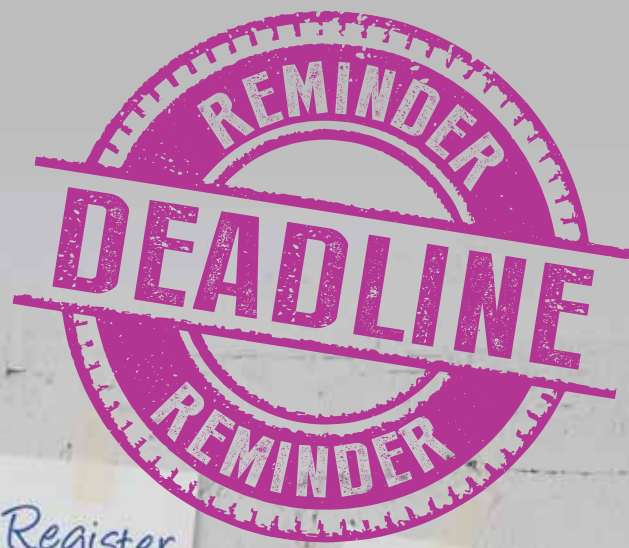

**This is a reminder to all Members of the Bluefaced Leicester Sheep Breeders Association who have lambs to register this year.**

All Lamb Registrations Should be returned back to the Association Office for inclusion in the Flock Book by 31<sup>st</sup> December, 2021. All ET lambs must be declared at the time of Registration.

You can either complete the Registration form that was sent to you at the time you ordered your Association Tags or you can do your registrations on line on the Grassroots Database.

If you require another copy of your form or your passcode for the database please do not hesitate to contact the Office and we will issue these for you.

**\*Please remember if you do not return your registrations on time you will not appear in the Flock Book and you will not be issued with Association Tags for next year's lambs until your paperwork is up to date**



# FROM THE Chairman

**As I write my first chairman's report the weather here in the Southwest of Scotland has been relentless with rain, you always know that the rainfall for the year will catch up but not 175ml (7 ins) over 3 days.**



Prices of everything is soaring, first it was Brexit, then covid, now climate change, we all await the outcome of "Cop 26". Fertilizer is being quoted at around £700/ton, that's 3 times more than last year!

## **"Showtime" returned to some form of normality.**

The Highland Show, named Highland showcase 2021, was a 2 day event with MV sheep on Monday and non MV on Tuesday, - no staying over, no Kist parties and no spectators. The quality of stock however was excellent as the crossing type ewe lamb lifted the interbreed championship and the traditional pairs went on to be reserve interbreed pairs.

Yorkshire show was over 4 days with restricted visitors, there was also was an excellent result for the Leicester's, with a crossing type ewe lifting the interbreed championship. It was a perfect way to end the major show season. Let's hope 2022 will be back to normal and that we can all look forward to a chat around the judging rings!

Autumn Sales this year have highlighted the exceptional quality of sheep that have been presented for sale, with the record price being broken twice on the same day

at Hawes. Congratulations to the Porter family from Ridding's for achieving the new record of £65,000.

On a more positive note the demand for Bluefaced Leicester wool is increasing, British Wool has said that the wool this season is likely to be at least £3.50 per kilo which would be double last years price.

As I conclude my report I hope that everyone who has purchased new breeding stock are still happy with their purchases and they realise and hopefully surpass your expectations, wishing everyone a happy and successful lambing.

My thanks to Helen and Rachael in the office who are always on hand to answer members queries, and all the help that they have given me over the last 6 months, nothing is ever a problem to them.

The Association is looking forward to our Diamond anniversary in 2022, when we hope to be able to celebrate with members at the events organised to celebrate this milestone.

Merry Christmas and a Happy New year to all members and their families.

*Kate Smith*  
Association Chairman

## **Association Contacts**

**Chairman** - Kate Smith,  
Low Arkland, Rhonehouse, Castle Douglas  
Tel: 01556 680477

## **Bluefaced Leicester Sheep Breeders' Association**

**Secretary** - Helen Carr-Smith, Riverside View, Warwick Road, Carlisle, CA1 2BS  
Tel: 01228 598022 | Fax: 01228 598021 | Email: [info@blueleicester.co.uk](mailto:info@blueleicester.co.uk)  
Charity Number: 252714





# President's Report

We are currently living through some very strange times. Covid 19 has had very serious consequences to many businesses and people's lives. We have lost some members who have bred Bluefaced Leicesters for many years and they will be sorely missed.

We did manage to attend the Great Yorkshire Show, the only major show in the North of England to take place. I would like to pass on massive thanks to everyone who took the time and trouble to exhibit – it was a great display of Bluefaced Leicesters. I would also like to pass on my personal thanks to the people who organised, took part in, judged and watched the online shows. These managed to keep Bluefaced Leicesters in the forefront of people's attention when nothing else was taking place.

Having just gone through the Autumn breeding sales when demand for breeding sheep was at an all time high, with prices to match, well done to all breeders of Bluefaced Leicesters and their mule progeny on producing some very high quality breeding stock. Special congratulations must be given to the Porter Family of the Riddings Flock on producing an exceptional ram lamb to sell for a new record price, smashing the previous record price into oblivion, and thoroughly deserved by a family who live and breathe Bluefaced Leicesters.

As we move into 2022, the sixtieth year of the Association, I would like to ask members to support the various events and shows being planned. It is our chance to keep the Bluefaced Leicester at the forefront of sheep breeders' minds.

Demand through British Wool Auctions for Bluefaced Leicester Wool over recent months has been exceptionally strong with competitive bidding from a good number of buyers. The prices being achieved are well above the levels pre-Covid and at a much higher price than wools of equivalent micron in the southern hemisphere. Can I please ask members to continue supporting British Wool as Bluefaced Leicester wool is a very high quality product and they are building consumer awareness of the fantastic, quality wool that the breed produces.

I would like to give my personal thanks to Helen and Rachael in the Office. They do a remarkable job in keeping the Association running smoothly. Also I would like to thank the Trustees, Council Members and Regional Members who help the Association move forward, giving up their time to attend meetings and events. Without you the Bluefaced Leicester Association would not be able to function at the level it does.

Wishing everybody a Healthy, Happy and safe New Year.

*Carl Stephenson*



**Follow the Bluefaced Leicesters on Social Media...**



**Find us on  
Facebook & twitter  
@Bluefaced**

**Follow us on  
Instagram  
bluefacedleicester**

**WhatsApp  
07818 515 488**



# BLUEFACED LEICESTER

---

## THE BUSINESS BREED



## OFFICE NEWS

### 2022 Subscriptions / Members Details

**The Annual Subscription for the Association remains at £25.00. This is normally collected by Standing Order on the 1<sup>st</sup> working day of the new year. If you have opted to pay your membership by cheque please be aware reminders are not sent out.**

Southern Ireland members can pay their annual subscription fee by Euro cheque, unfortunately paying by standing order is not an option for Southern Ireland members.

Please be aware non-paid up members are automatically excluded from our mailing list.

If you would like to set up a standing order to make sure your payment is received on time then please contact the office for an application form.

If you move house and/or your contact details change please notify the office as soon as you can so that we can keep our database as up to date as possible. For Regional and Meeting Announcements we are looking at going paperless so please can members make sure the office have a note of your up to date e-mail address.

---

### Grassroots Online Database

**Members have free access to the online database system - Grassroots, this can be found through a link on the website [www.blueleicester.co.uk](http://www.blueleicester.co.uk), Access is through a unique passcode individual to each member, once you have gained access to the site you can 'manage' your flock on-line.**

#### **The following tasks can be done by members:**

- Lamb registrations
- Transfer sheep off your holding which have either been sold, or have died.

#### **The following tasks can not be done by members:**

- Animal details cannot be amended
- Any additional stock purchased cannot be added to your flock

For any of these tasks to be done you will need to contact the office with the details to be added/corrected and the office will make the changes for you.

If you have forgotten your Grassroots password please contact the office and we will be happy to send you a reminder.

**MEMBERS ARE ENCOURAGED TO UPDATE THEIR GRASSROOTS ACCOUNT SO THAT THEY ARE UP TO DATE.**

### Registration Forms

**If you have not already returned your completed registration form to the Office, then please do so by 31<sup>st</sup> December to make sure your pedigrees are in the Flock Book, if you have lost your original copy of your form and require another copy then please contact the office.**

Members' please remember when registering your lambs - All ET lambs must be declared at the time of Registration

Members can also register lambs on-line using the Grassroots database, to access the system you will need your membership number (as a five digit number - using leading zero's where necessary), and your unique four letter passcode. If you have forgotten your Grassroots passcode please contact the office and we will be happy to send you a reminder.

We are happy to receive completed registration forms by Post (please include a SAE if you require proof of receipt), Fax, Scanned e-mail copy, Facebook Messenger and by WhatsApp (07818515488)

---

### Gift Aid

This is of no additional cost to members, and provides a very useful financial input into the Association funds. If you have not already signed up to Gift Aid or would like more information then please contact the office for an application form.

# Sales 2021

**As the final gavel has now gone down at the last Association Sale of the season 'what a fantastic season it has been for the breed'.**

**Many congratulations must go to the Porter Family, Riddings with their ram lamb selling for a new breed record of £65,000.**

**We would like to say a few thank you's;**

- To all the Buyers & Sellers
- To all our Sponsors who have supported our sales this year
- To all our Judges at our pre sale shows
- To all our Inspectors, Chief Stewards, Stewards and anyone else who has helped out at the Sales
- To all the teams of Auctioneers, Office Staff, Yard Staff, Canteen Staff
- To all our Photographers for their dedicated hard work and providing fabulous images from our sales
- Thank you to you all for a fantastic sale season.

## MV Testing

**There is an opportunity for members who MV test their flock of Bluefaced Leicesters to claim back monies to help towards the cost of testing.**

If you wish to make a claim please send copy of your Invoice from your Vet clearly stating the number of Bluefaced Leicesters tested and the £2.00 per sheep refund will be arranged for you from the Association office. The monies available are on a 'first come first served' basis.

## Female Sales

**The female sales were held at Ballymena, Hawes and Carlisle. Due to restrictions still in place due to the coronavirus pandemic there were no pre sale shows this year at the Female Sales.**

First on the Calendar was the Northern Ireland Region with their Ballymena Sale. Top price on the day was for an Aged Ewe from the Temain Flock of Graham & Julie Loughery selling at 2500gns.

Carlisle Traditional Sale was next, with a top price was 2200gns for a homebred ewe from the Kirkstead Flock of Alan McClymont.

A week later saw the 'Classy Lassies' sale for Crossing Type females at Carlisle. Top price came from The Wight Family, Midlock with a home bred ewe hogg selling at 9,000gns.

Last but definitely not least was the Hawes sale, joint top price on the day was £6000 (twice) for homebred ewe hoggs from the Lord Family, Hewgill.

## Ram Sales

**This year saw records smashed in the sale ring at Hawes and many congratulations must go to the Porter Family, Riddings for their new breed record breaker, their 752/P001 Ram Lamb sold for £65,000 in a four way sale to Messrs Thornborrow, Dawyck, Amy Campbell, Glenrath, Colin Campbell, Haprew and Obie Sharp, Newbigging Walls.**

The breed record had been broken earlier in the day by the team at J Wight & Sons, Midlock with their 1538/P001 Ram lamb selling at £40,000.

The sale average for Ram Lambs at Hawes in 2020 was a tremendous £2206.00 a figure which it was felt at the time was going to be difficult to top - but this year after another tremendous turn out of ram lambs the average was beaten with 453 sold to an average of £2338 (up £132 on 2020)

**Top Prices at the sales this year were:**

**Crossing Type Shearling Ram** - £9200 from R J McTurk, Barlaes selling homebred ram 2217/N001 at the Castle Douglas Sale.

**Crossing Type Ram Lamb** - Top Price of £65,000 from W C Porter & Son, Riddings with their 752/P001 Lamb selling at the Hawes Sale.

**Traditional Shearling Ram** - £9500 from T L Forster & Son, Lowes Fell selling their homebred ram 50/N012 at the Kelso Ram Sales .

**Traditional Ram Lamb** - £10,000 from S A & C L Thomason, Piel View selling his P002 lamb at the Carlisle Sale.

## Data Protection Consent Forms

Our Data Protection Privacy Policy is available to view on our website [www.blueleicester.co.uk](http://www.blueleicester.co.uk) or a printed copy can be requested from the office.



## Replacement Tags

If you need to order replacement Bluefaced Leicester ear tags this must be done through the Association office and not direct from the tag company.

The following details are required:

- Bluefaced Leicester side of the tag details
- UK flock number with individual number
- Your CPH number. Your Business ID (Northern Ireland Members only)

If it is a bought in animal and not your own breeding we require proof of purchase – either by supply of the original tag you are replacing or an Auctioneers invoice (this will be returned to you once the order has been placed).

If all this information can be supplied at the time of ordering then it will allow us to improve the service to you the members. There is normally a five day turn around on replacement tag orders from the date of order.

## Performance Recording

There is an opportunity for members who Performance Record to claim back monies to assist with Performance Recording costs. If you are a Performance Recording Member and wish to make a claim please send copy of your AHDB Invoices for Membership and Scanning (this invoice must show the number of Bluefaced Leicester lambs scanned) and the 50% refund will be arranged for you from the Association office. The monies available are on a 'first come first served' basis. Please contact the office to see if you are eligible to make a claim.

## Christmas and New Year Arrangements

The Association Office will close at 2.00p.m on Tuesday 21<sup>st</sup> December, 2021 and will re-open Tuesday 4<sup>th</sup> January, 2022.

Rachael and I would like to wish you all a Very Merry Christmas and a Safe & Happy New Year.

*Helen Carr-Smith*  
Secretary

# FIRMOUNT FLOCK

FLOCK N<sup>o</sup>. 4442



Giants Causeway P002

Drummuck N001

Braeburn P004

Paul Sammon, Lakeview, Firmount, Carrigahorig, Nenagh, Co. Tipperary, Southern Ireland E45 C566  
Sammonpaul@gmail.com tel: +353863868695



# M W & C M Ridley

## Shitlington, Flock 2857

Stephen, Celia, Melvin, Kevin & Anna

Family farms have been the backbone of British Agriculture for many generations, with families all pulling together to make the farm work. Shitlington Hall farm near Wark in Northumberland is one such unit. Run by Melvin and Celia Ridley who have farmed here for 33 years and who now farm in partnership with sons Stephen and Kevin and their respective families.

This 420-acre upland unit has recently been added to when they took on the tenancy of a neighbouring farm, Ealingham, which runs alongside Shitlington, giving the Ridley family a total of 850 acres which carries a beef herd of around 50 suckler cattle alongside the sheep which form the main backbone of the business, running around 1400 ewes across the two farms.

The cattle herd is mainly made up of British Blue X Limousin cattle which are crossed with the Limousin bull, which fits the system well, with the calves sold as stores as well as fattening a few heifers along the way, which are sold at the local Hexham mart as well as at Carlisle. They also buy in a few suckler calves at 7-8 months and sell them on later.

The heart of the sheep flock is made up of 1000 Hexham Blackface ewes, 800 which are run with the Bluefaced Leicester and the remaining 200 are run pure to provide replacements which are complemented by buying a few Blackie gimmer lambs in Hexham to keep the numbers topped up. Alongside the Blackies they run 350-400 mule ewes of their own breeding which are run with the Texel tup. Quite a few mule hogs and Texel X gimmer lambs are tupped and around 100 are sold in the spring with lambs at foot, which helps the cash flow.

The Ridley's sell 150-200 of their best mule gimmer lambs at the Hexham 1<sup>st</sup> NEMSA sale and over the last few years the Ridley family have gained quite a reputation with them, enjoying a great trade with them and consistently picking up tickets along the way at the

keenly contested pre-sale show, including winning the Stuart Ridley Memorial trophy twice for the best run of 100 lambs, presented in memory of Stuart Ridley, whom the family tragically lost when he was just 25, six years ago. Their lambs have gained a reputation for great skins and colours as well as plenty of size to go along with it. As well as selling through the Hexham ring they have a regular buyer who takes 80-100 gimmer lambs off them each autumn straight off the farm, with the rest retained to bring into the flock.

To produce these well sought mule gimmers the family run their own Bluefaced Leicester flock of around 35 ewes, which they have had for the best part of 30 years, when they acquired 3 old ewes from the nearby Lowes Fell flock. Over the years they have concentrated on the crossing lines and have sold their tups to £9500 at Hawes when they sold their number 1 lamb where they have sold since their debut there back in 2015 when they sold to £4100 averaging £2175 for their four lambs. Whilst Melvin has been the chairman of the Bluefaced Leicester association for the last two years, it is Kevin who has been a major driving force behind the rise up the ranks, starting from when they purchased N26 Hundith, which was a big influence on the fledgling flock, siring their first mule championship when they showed at Allendale show, to showing at the Highland Show when the NEMSA classes were introduced. Over the years they have bought in plenty of tups, always looking for sheep with good skins and conformation and bloodlines. They love to get a sheep with a "Good" eye on him too, bright, and sharp. One of the major influences was the purchase





Homebred Gimmer Lambs

of G1 Midlock, which was the first tup to sell tups in the breed to £20,000 when fellow buyers Andrew Hunter, Steel and Michael James, Duhonw, each had one at that figure. He is still a big influence on the flock's genetics as well as other Midlock tups which they have successfully used over the past few years as they feel the Midlock bloodlines meet a lot of their requirements, and it is hard to argue against the fact with those bloodlines behind many showing champions, including the year they won the breed champions at Allendale and Alston show. More recently they bought in a third share privately off Jimmy Bell of his stock tup M25 Cottage, which seems to have knit well with the sheep at Shitlington and produced a promising bunch of tup lambs.

They select the best tup lambs to sell at Hawes and Carlisle and retain a number of tup lambs to try on their own sheep and sell these on as shearlings, covering 200-300 ewes with their own tup lambs, which helps them see how their own stock is breeding. A lot of these shearling are sold through the Lawrie and Symington

ring at Kelso, where they have sold to £4600, with a son of another Midlock, this one D10 Midlock by the influential Tanhouse tup, who was also behind the flocks Interbreed champion at the Gilsland show a few years back.

Never short of a job or two on the farm they are still however always looking for more work, with Kevin living and working at Carrick, 30 minutes up the road, shepherding for Andy and Caroline Hunter and he has also started his own scanning business, just to give him something to do during the long dark, wet days of winter! Stephen also works off the farm a bit to, turning his hand to wagon driving and working for an agricultural contractor when needed. Melvin holds the fort when he isn't at a BFL meeting and says he has enjoyed the Zoom meetings over this last 18 months or so as he doesn't need to leave his kitchen table! And Celia? She has enough on her plate looking after the boys and coping with the paperwork that is produced.



Homebred Mule Gimmer Lambs

# Mule Group News

After another brilliant year for all types of Mules it is time to reflect and plan ahead for 2022. Thankyou for the continued support of the Bluefaced Leicester Association and Rachael for her administrative support.

## Charity Mules

This was an initiative developed by Tom Jones as a way of gaining publicity for mules and raising funds for deserving local charities. Support for this initiative was variable but great credit must be due to those that supported this idea. Gary Thornborrow and his team at the Scotch Mule association led the way with tremendous support at most of their main sales. Muriel Ross gained the support of the Highland Mules whilst for NEMSA, Melvin Ridley, Ian Cousin and Jonathan Hodgson all gained funds for charity. The final total is yet to be announced but will run well into 5 figures, well done.

**Follow the Mule Group...**

**Find us on Facebook**  
**@mulegroup**

## Royal Vet College, London

Jonathan Hodgson and I travelled down to Hertfordshire this backend to provide support to the vet college. They had been having issues sourcing mules for their farm but wanted to continue with mules as they saw them as their main commercial ewe. Building on discussions over the summer, they have agreed to fully compare the performance of their mules against the continental crossbred flock, that runs with the mules, early indications from rough data in 2021 would indicate a significant performance differential in favour of the mule, not surprisingly. The whole project is going to be supported by the Farmers Weekly and should give us all some excellent publicity, as I have no doubt that the mules will outperform the rest. There is ongoing work comparing different ram breeds, but nothing has been done to compare the female side, hopefully this might be a catalyst to initiate work going forward.

Whilst we were down, we got the opportunity to speak to a few commercial mule farmers about the issues facing them and how mules compare to the competition down there. It was largely positive as they saw the mule as the number one commercial ewe, but there could be improvement if mule breeders could get closer to their customers to help with sourcing healthy stock and more helpful tips on how to manage mules. This is something that we will look to address going forward.

Looking forward to 2022 it will be hoped that the farming calendar will be full of events again so hopefully we can generate some good publicity for mules. Please do not hesitate to get in touch with me if you have any ideas to further the mule cause.

*Derek Hall*

Mule Group



**The Quality Hill Breed**  
[www.nc-cheviot.co.uk](http://www.nc-cheviot.co.uk)

**NORTH COUNTRY CHEVIOT SHEEP SOCIETY**

**VERSATILE | HARDY | PROFITABLE**

Corinna Cowin | 07834 817 710  
[secretary@nc-cheviot.co.uk](mailto:secretary@nc-cheviot.co.uk)

**#NothingCanCompare**





NORTH OF ENGLAND  
MULE SHEEP ASSOCIATION

TEL: 0789 699 2598

Look on our  
website



Sales Dates



New Membership



Merchandise



Sales Reports

[www.nemsa.co.uk](http://www.nemsa.co.uk)

Follow us on  
Social Media



@NEMSA\_MULE



@NorthofEnglandMuleSheepAssociation

# In Praise of the Pefect Partnership

Both the North of England Mule Sheep Association (NEMSA) and the Bluefaced Leicester Sheep Breeders' Association continue to work closely in harmony together, cementing a long-held and extremely fruitful partnership.

After all, the BFL ram is the daddy of them all and both the Swaledale or Northumberland type Blackfaced dam are among the best mothers in the business, with the North of England Mule proud to maintain her standing not only as Britain's most prolific sheep breed in terms of numbers, but also the country's most popular commercial sheep for crossing purposes.

NEMSA's national chairman, Cumbrian sheep farmer Chris Harrison was extremely upbeat following last year's keynote autumn sales of Mule gimmer lambs, ewes and shearlings staged across our northern auction marts, when trade was well up across the board.

Could it get better this year? You bet it could - and did, with every single mart bar none reporting soaring levels of trade, again right across the board, with both returning and new buyers from all parts of the country once more flocking to the seasonal highlights - and seemingly very happy and contented with what they took home with them.

Full details of the latest sales - and a great deal more - will be included in Mule News, which is due to be published much earlier this year in December, keeping it bang up to date.

If you're already a member of NEMSA, expect a copy through your letterbox soon after publication and it can also be viewed online at [www.nemsa.co.uk](http://www.nemsa.co.uk)

**And if you're not a NEMSA member and might like to be - and join around 1,000 other like-minded individuals - please free to contact new secretary Linda Allan on 07896 992598 or email [nemsa@btinternet.com](mailto:nemsa@btinternet.com)**

In the interim, there is little doubt that our two Associations - and our beloved Breeds - continue to go from strength to strength. May that long continue!





# Mosser Mains Farm

## Mosser Mains, Flock 365

Alan & Jane Clark

Nestled on the North West fringes of the English Lake District you will find the ancient market town of Cockermouth and just outside the village is Mosser Mains Farm, which is home to husband and wife partnership Alan and Jane Clark. The land is a heavy loam, and rises to approximately 250 meters above sea level, stretching over 300 acres.

Alan was born at the farm and started working as soon as he was able. The farm currently run a beef breeding herd, selling store stirks, and breeding their own replacement heifers. Alan and Jane also run a commercial flock of sheep, selling lambs through the fatstock ring, and keeping a few gimmers back as replacements.

Along side the commercial flock is a pedigree Bluefaced Leicester flock which was established in 1965, when Alan's Grandfather bought 2 Bluefaced Leicester ewes for him. Alan's Father decided that the job must be done properly and so a breeding flock was established under the Mosser Mains prefix. The flock currently consists of 35 - 40 breeding ewes. The first stock was bought through Association sales at Carlisle and Lazonby and purchases were made from Messrs Yates, Baggrah, Messrs Scott, Thirlwall Castle, Messrs Raine, Old Parks and Mr Helme, Ormathwaite. Over the years Alan and Jane have travelled many miles to source their stock rams and there have been three in particular which have had a major influence on the Mosser Mains flock and they are Myfyrian C001 bred by Myrfyn Roberts down on Anglesey in North Wales, Red Cottage E001 this one was bred by Caroline MacGillivray just down the road near Carlisle and the most recent Mendick L004 bred in Scotland by John Dykes. When Alan is looking for a new stock ram to join the flock the sheep must be a good clean blue colouration, strong bones, good skins, good mouth, good conformation and a sense of style and presence.

Mosser Mains ram lambs and shearling rams are sold through the Association sales at Carlisle and Builth Wells NSA main sale, with a few others going to a local sale at Longtown. Only occasionally a few gimmer lambs may be sold.

Alan and Jane believe the Bluefaced Leicester fits the farming structure nicely at Mosser Mains as they like to breed their own replacement mule gimmers, which Alan did used to show at one time, and as well as showing Mules, Alan also likes to put out sheep for show at the pre sale shows at the Association sales and one of his most memorable days was back in 2016 when he won the championship with his J001 ram lamb at the Carlisle Sale.

For the future Alan would like to see the breed as a whole continue to maintain the traditional Bluefaced Leicester and encourage young breeders to join the Association.



Farm Steading



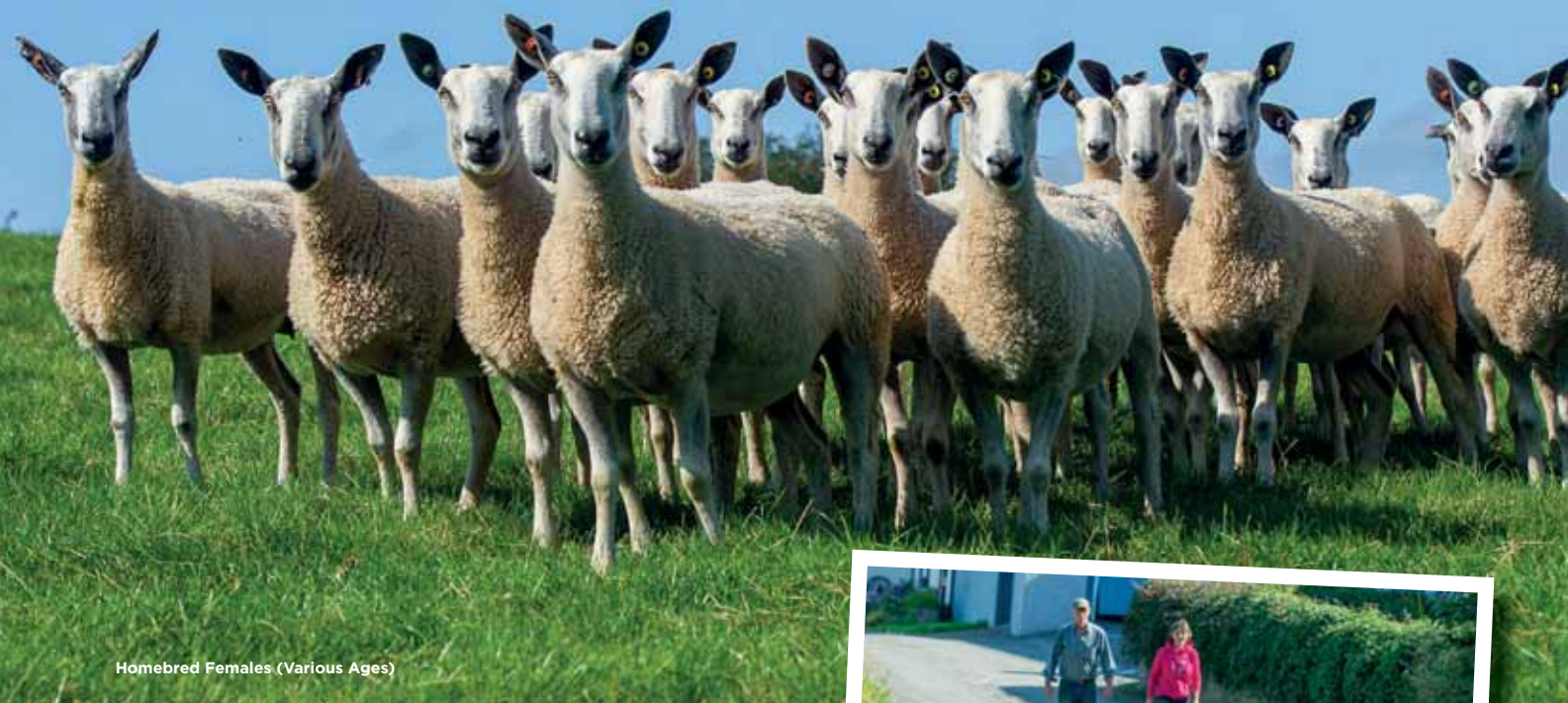

Homebred Females (Various Ages)

On day's outside of the farm Alan enjoys rugby and shooting. And to finish the feature Jane has a favourite quote which she stole from Facebook and would like to share with you all, "There are only so many Leicester's a marriage will stand. We are at saturation point".



Alan & Jane bringing in a batch of tups

SELECTED  
SEMEN ALWAYS  
FOR SALE

# GLENANE

## BLUEFACED LEICESTERS

JAAGSIEKTE/OPA SCANNED FLOCK SINCE 2016



**P1 Glenane - 4200gns in Ballymena**

Mule lambs  
topped at £260  
in 2021



**P2 Glenane - 4400gns in Ballymena**

Home sales for both Bluefaced Leicester & Blackface rams and females, enquiries welcome.  
**Eamon - 07732 637 376**

**Hugo - 07857 489 437**

 Find us on:  
**facebook**



# News from the Regions...

## Scotland

**After another difficult year the Royal Highland Showcase was set to be a highlight for us all. Winning the crossing type Bluefaced Leicester section was Andrew McQuistin, Barnshangan who's ewe lamb later went on to be overall individual interbreed sheep champion.**

In the traditional type section overall champion went to Kate Smith, Low Arkland for her gimmer. This gimmer - along with the reserve champion tup from Messrs Currie, Braegarrie - went on to take reserve champion interbreed pair. A huge well done to everyone who took part in the Showcase, it was great to see the breed well represented.

The first sale of the season was Kelso Ram sale. Unfortunately, there was no show again this year but that didn't affect prices throughout the day. Top price was £9500 for a traditional type shearling from Lowes Fell. Followed closely by Kirkstead with a tup at £7000. Crossing type was topped at £5200 from Macqueston.

On to Castle Douglas, this years' champion came from R J McTurk, Barlaes, who's shearling sold for £9200 which went to the Judge Jack Kay of Hartside. Reserve champion was a tup lamb from Messrs Fallows, Burnton which later sold for £3000. This rounded up the Scottish society sales for 2021.

## Northern Ireland

**Tipping is now well under way and hopefully as the longer nights greet us there will be some time to rest in preparation for another successful year for the Region.**

Following on from our Autumn meeting it is clear that the region is continuing to grow, growing not only with members but with ideas for the society to support this growth. With the cancellation of our normal shows I decided to run our online singles classes. Greeting a high volume of entries this was no easy task for the chosen judges. On behalf of the Region I sincerely thank the judges for their time and opinions, which included Kieran Travers, Sophie and Declan, Marian Porter and Gary Thornborrow, Will and Gillian Sedley along with Tom Jones. The judges acted from each region and ranked the classes, leaving the overall championship to Michelle Wright (Ram Lamb) and Reserve Champion to Kiernan McFadden for a Shearling Ram.

While normality seemed to draw a little closer this year with a field show, Alistair Christie & William Adams banked the championship with their Shearling Ram, their 14K Aughaboy 'Nutter' also collected overall champion in the Progeny with his three ewe lambs for Alistair. As the Year progressed, we met another buoyant year for sales at the Premier Sale. Topping the trade was the Temain flock with lambs selling to 18,000gns and 10,000gns. With high quality sheep in demand, breeders saw many lots fetching over the 5,000gns mark including, Lakeview, Slievegallion Blues, Starbog, Drummuck and Giants Causeway.

As we travelled on to Armoy for our second sale the finale of all association's sale season, the quality on offer met the expectations of

the buyers. Continued due bids from online and at the ringside let an electric atmosphere throughout the day. Seeing almost an 100% clearance. Colin Coulter the judge presented the overall Male Champion and Sale Champion to William Adams for his Hydebank bred lamb and fetched 1350g in the ring. Standing second to this lamb and scooping Reserve Male and then Reserve Overall Champion was a lamb from Danny McKee from the Rockside Flock. This ended up a smaller sale than other years but arguably brought a brisker trade.

Well done to all breeders on their hard work and successes this year, it has been a challenge, but we have embraced it and are working through it.

*Eoin Loughran*





**As chairperson to the Southern Ireland Region and taking stock of the advancement of Bluefaced Leicester's, it was encouraging to learn that tags for 766 lambs were sought from breeders of the region in 2021.**

This shows an ongoing increase in the breed and with a continuance of new members joining annually this number is set to increase in coming years. Covid-19 restrictions meant there were no shows to attend in Southern Ireland for a second year running, yet despite this our breed continues to find a growing market. The work of Mule Groups has no doubt assisted in this and the region sees a growing supply of and demand for mule sheep. On top of this the Farmers Journal Farm in Tullamore has, since its formation in recent years, sourced its primary flock in Mule sheep where it comprises ongoing analysis of their performance on an annual basis and as a whole provide for feedback in the Farmers Journal paper itself [which is Southern Ireland's biggest selling farming paper], online on its website and through numerous farm visits from groups and open days. As one can imagine, their reports in the main, are highly favourable to the versatile and hybrid mule our Leicester's produce.

The South of Ireland Bluefaced Leicester Club has in 2021 continued in efforts to promote Bluefaced Leicester Sheep despite the drawbacks of restrictions in public gatherings due to Covid. Members in all parts of the region have produced excellent sheep and this in itself increases the profile in a localised area and with the growing number of members, this is an excellent forum for promoting the breed. Social Media continues to be used effectively in breed promotion as well as information distribution relating to sales. Analysis of sale location performance is always ongoing and saw the club not returning to Carrickonshannon after

2 years of sales there which saw little uptake of our sheep in that area. The Club considered other locations for a third sale and finally rested on Cahir Mart in South Tipperary which was identified as a gateway to the hill areas of Southern Ireland.

Ballinrobe kicked off the season in style with an increased entry of sheep on the year. Judge of the day was Declan McKillop from the Giants Causeway Flock in Antrim and he found his 1<sup>st</sup> prize ram lamb and overall champion of the sale in the Woodview Farm Flock of John Morahan. This was a powerful, well coloured lamb sired by L019 Lakeview and went on to be sold to highest price of the day and top price to date at the centre of €3250. This lamb was purchased by Mal Harney of the Stonecross Flock in Co. Kildare. Topping the females on offer was the 1<sup>st</sup> prize ewe lamb and Reserve Champion on the day from Jonathan Wall's Clogher Flock with his P007 lamb bred by K001 Woodview Farm, this clean coloured ewe lamb went on to sell to Paul Sammon's, Firmount Flock for €1250.

Moving on to Ballybofey and Stranorlar Mart where its second annual sale was held and again an increased number of rams forward on the year. The presale show was judged by Dominic McCrystal of the Drummuck Flock in Derry. He awarded champion of the show to Kieran & Patrick McGrath's Caoramor Flock to their first place P009 ram lamb bred by N009 Holmview. This lamb had a lot of interest for his clean white colours and overall presence and went on to sell for the top price of the day and again a top price for the centre of €1750 to

Allistair Lyttle of the Rosefield Flock. Reserve Champion went to the second placed ram lamb from Paul Sammon's Firmount Flock, his P037 lamb bred by N001 Orra View, this lamb again had clean white colours and was sold for €1500.

The inaugural sale at Cahir Mart took place on Friday the 1<sup>st</sup> October 2021. The Presale show was judged by noted South East Mule Group producer John Dempsey and his son Padraig. The preshow Champion was awarded to Kieran & Patrick McGrath's Caoramor Flock for their P013 ram lamb bred by J001 Mistyburn and went on to make the highest price of the day of €780. Reserve Champion was a Year Old ram exhibited by Allistair Lyttle of the Rosefield flock, their N16 shearling bred by J2 Holmview went on to make €760. Looking at the three sales collectively there was an almost full clearance of sheep realised in each of them, demand for quality rams was evident and the increased interest in Mule sheep in the region is a major player in the success of the sales.

I wish to thank all the regions members for their efforts throughout the year, the auction marts for the excellent facilities and Helen, Rachael and all at the Bluefaced Leicester Association for their very much appreciated help and assistance throughout the year. Thanks also to our Regional Secretary, Kieran McGrath for his ongoing commitment to the running of our Regional Club. I wish everyone well from all of us in the Southern Ireland Region.

*Paul Sammon*



## Wales & South West

**Since starting as Chairman in 2020, it has been 18 months of which we could not of predicted, no shows and only sales, the exemption bring the progeny show in August this year.**

At the progeny show held 23<sup>rd</sup> August held at Welshpool Mart, the Judge Peter Forster of Lowes Fell had plenty of sheep to cast his eye over. The overall Champion went to Phil May Derwenlas with an Aged Ewe. Champion Progeny Group to Tudor Harris Bonvilston. Mule Champion Group Mr T. P. Jerman Church Farm. Champion Mule J.T. Armstrong Lay's.

Ruthin 18<sup>th</sup> September the Judge Mrs Claire Haynes, Gornal. Overall Champion went to Mr G.W.Morris, Cynhafal with a Ram Lamb which went on to get the top price of the day £1,050.

Builth Wells was held on 20<sup>th</sup> September the Judges Mr N. Robinson, Cocklaw for the Rams and Mr G. Milne, Kinaldy for the Females. The sale was back at Builth Wells, with breeders from all areas

of the U.K. brought in a strong show of sheep. Overall Champion went to Miss S.A. Harding Shrewbridge with a Ram Lamb, which went up to Northumberland with the Judge Mr. N. Robinson. Top Price Piel View £6,000.

Welshpool on the 30<sup>th</sup> September the Judge Mr S. Nelson Medwyn. Overall Champion went to Phil May, Derwenlas with an Aged Ewe £1,100. Reserve Champion Mr T.R. Harris, Bonvilston Shearling Ram £1,100. Top Price Mr E.P. Hughes Porth £1,400.

A mention to breeders from our area having success at sales out of the area, Carlisle 8<sup>th</sup> October Mr M. James, Duhonw Overall Champion Crossing Type Ram Lamb. Reserve Overall Champion Traditional Type Mr D.Williams Blackett House/Elian with an Aged Ewe.

Hopefully looking forward to a year of Sales and Shows next year, but to get the social side going in readiness for next year, you can not afford to miss our Christmas Social, which again is being organised by our Welsh Entertainment Committee Phil May (many thanks to Phil May and Jayne Roberts for organising this again). So the date for the diary is Saturday 11<sup>th</sup> December 2021, The Royal Oak Hotel, Welshpool and everyone is welcome.

Many Thanks for all the help at sales and events this year and wishing everyone a Merry Christmas and Lambing with plenty of lambs for shows and sales next year.

*John Armstrong*

## South West

**As I write, autumn has certainly sprung into action after a promising start. The rain is beating down and I can't help but think about all those tups across the country who are probably crouched beside hedges having lost the will to work for now!**

2021 has not been quite back to normal with many shows cancelled again due to the pandemic. It's been nice to see some events going ahead though, bringing hope that 2022 may allow a more positive trend with even more friendly rivalry in the show ring to look forward to.

Devon County Show was the first major show in the region making a comeback, despite being later in the year than usual, and with many changes made to keep everyone safe. The Blueface Leicester breed was well represented with a worthy champion coming from Helen Havill (Martin Grange) in the form of a shearling ewe. Thanks go to Caroline Macgillivray for judging on the day.

Shortly afterwards came Okehampton Show. We're grateful to Brian Knowles for judging the strong line ups there.

As always, soon afterwards, thoughts turn to preparing stock for the upcoming autumn sales. Our society sale at Tavistock met with a roaring trade with some quality stock forward. Prices have reflected this, being well up on this time last year. Congratulations again go to Helen Havill for yet another cracking shearling taking the top spot here and reaching a new market record for this sale, of 2,600 gns. Thanks go to Elfyn Owen for making the journey from Wales to be the day's judge and for taking home the champion.

The local mule sales have also been hugely popular, with some lovely, sharp lambs forward meeting a high demand and mirroring the same healthy price rises as seen across the board.

Then of course, came the annual pilgrimage to the epicentre of the Blueface Leicester world that

is Hawes. The South West was represented both in and around the sale ring with our sellers being delighted with their sale. Buyers who had made the journey were also pleased with their purchases, on the whole, even the Cornishman who was hung over (apparently from the 'dodgey curry', but I'd be inclined to blame the 10 pints and a wine gum!). Here's hoping those tups are now going away and doing their job well.

We're looking forward to a long overdue Christmas meal on Saturday 11th December at The Railway, North Tawton to catch up on 2 years' worth of tales. Please do get in touch if you'd like to join in.

With all good wishes for a happy, healthy Christmas to you all, and onward and upwards in 2022.

*Peter Heard*



## North East

**Against all the odds the Great Yorkshire Show went ahead under a new 4 day format with the non - MV breeds attending on the latter 2 days. Congratulations to the Stenton family on winning the breed Championship and then going to be Interbreed Champion with their ewe.**

It was great to see so many members attending the Breck House Open Day organised by the Hawes NEMSA branch. The Dunn family laid on a great show of stock and I'm sure their hospitality was appreciated by all who attended.

With 2020 almost written off and many of this year's shows cancelled, the determination of the organisers to make these events go ahead has to be applauded... everyone enjoyed the novelty of leaning on a hurdle and enjoying some sheep craic again.

Breeding sheep were a good trade at the Autumn sales and it was

especially rewarding to see Mules of all types in such demand once more. I like to think that the years of promoting the Mule has been instrumental in farmers appreciating their qualities over other breeds they've tried and fuelled demand. This in turn lead to a successful season of tup sales.

The Hexham shearlings averaged £474 with the Clarilaw Champion making £700 and the Street Reserve selling for £1200. Top price was £1600 from Lowes Fell.

At Hawes 16 five figure lambs were sold with the breed record being broken by a £40,000 Midlock lamb

for a few hours before this was shattered by the £65,000 Riddings Champion. Congratulations to all the Porter family.

### Hawes Averages

|               |               |
|---------------|---------------|
| 491 lambs     | £2338 (+£132) |
| 55 shearlings | £1028 (+£199) |
| 21 aged       | 970 (-£270)   |
| 13 ewe lambs  | £634 (+£325)  |
| 2 gimmers     | £416 (-£270)  |

*Martyn Archer*

## North West

**Another year passes in our sheep breeding. Some have had successes, whether it be breeding, showing or selling, it's been one of very mixed emotions. Only a handful of shows were brave enough to proceed. The Great Yorkshire Show and Westmorland County Show taking a chance and allowing people to venture out after lockdown.**

Sale wise, North West started back in January with the female sales. Online bidding allowed a sale to go ahead. Traditional Type was topped at 2200gns for Kirkstead M49 from Alan McClymont, who also had M52 at 1600gns.

Ewes averaged £427.50, Gimmers averaged £770 and Hoggs averaged £761.25.

Crossing type were in demand, a ewe hogg, N109 from Midlock made 9000gns, Hewgill had two not far behind at 8500gns each.

Aged Ewes averaged 2100gns, shearling gimmers averaged 890gns and Ewe hoggs averaged 1859.81gns.

Hopefully things will be back to normal for showing and buying. There is still some debate as to

whether two breed type sales should be on the same day, not separate as they have been made.

Our showcase sale at Carlisle, Borderway Market had it's usual entry number wise and quality wise. Both Traditional and Crossing Type commanding good prices.

Traditional type averaged for Aged & Shearling tups £963, Ram Lambs £734 and Females £491. Overall Champion and top price ram lamb was Piel View P2 at £10,000, from Scott & Claire Thomason. They also sold to £6000 for another. A Shearling from Stuart Nelson's Medwyn flock sold for £3000, this was placed 1st prize in the shearling class.

Crossing type averaged for Aged & Shearling tups £980, Ram Lambs

£1065 and Females £154. Top price peaked at £9000 for a ram lamb from G Fairburn's Marriforth Flock. A Midlock ram lamb made £8000.

Agri Expo at Borderway Mart was back this year and we had a successful day with Rachael Marston being in charge due to Helen having tested positive for Covid. However, thanks to Rachael, Billy Little and Hannah Wharton for putting the stand up. Thanks also to Ron & Fran Wilson, Low Tipalt for providing Crossing Type sheep and a massive thank you to Scott Thomason, Piel View for fetching Traditional type lambs all the way from Walney despite atrocious weather conditions.

May I wish everyone a happy lambing time 2022.

*Jim German*

# BRAEBURN

Est. 2014 - Scrapie Monitored - 4614

## STOCK RAMS FOR 2022 CROP OF LAMBS



12,000gns Drummuck N3 **DEL BOY**



6,000gns Drummuck P1 **DJANGO**



**LATE APRIL RAM LAMB SIRED BY DRUMMUCK DEL BOY  
SOLD TO PAUL SAMMON, FIRMOUNT FLOCK**

Adam Porter 

07709714171 - BT46 5EQ - Northern Ireland



Daughters of Drummuck DEL BOY



# DJANGO

6,000gns  
DRUMMUCK

SON OF £22,000 HEWGILL M2



Purchased at Ballymena Sale 2021  
by Braeburn with a half share  
retained by Drummuck



# I Montgomery

## Mistyburn, Flock 4691

Tucked in amongst the historic Antrim Hills area of Glenwherry you will find the Mistyburn flock of Ian Montgomery. Ian and his family farm an area 750ft above sea level covering 200 acres of mainly upland ground.

From a very young age all Ian has wanted to do was farm and when he left school age sixteen he started shearing sheep so he could save up enough money to buy his own flock, this involved several trips to the other side of the world to New Zealand. This love of shearing is something that has stayed with Ian and has seen him compete at local, national and world shearing competitions and some of his proudest achievements have been to represent Northern Ireland at four world shearing championships, with the team achieving 4<sup>th</sup> place and Ian finishing 9th in the Individual competition.

Ian works mainly alone along side his trusty working dog Jim, however when he does need a hand he is able to call upon his wife Kim, and with Kim are the mini Montgomery's in training, two year old Emilia and one year old Matthew who are never far away when Ian is working with stock, Ian's Father David is also on hand during the busier times of lambing and shearing.

The farm currently is home to 500 ewes consisting of 300 Lanark Blackface, with the introduction of 80 Swaledale ewes and 200 Mules. There are also 200 homebred Mule Ewe Lambs which are tupped with the Texel ram and then sold on with their lambs at foot in April and May through Ballymena Livestock Mart, this year selling to a top price of £350 and averaging £265.

Ian established his Mistyburn flock of crossing type Bluefaced Leicesters in 2016 after purchasing a couple of ewes from the Temain flock in Ballymena Mart, Ian then ventured across the water to the Carlisle female sale in January 2016 and bought an inlamb ewe from the Carry House flock she was scanned twins to G34 Midlock which she delivered safely, a ewe lamb and a tup lamb. The ram



Ian, wife Kim and  
Children Emilia & Matthew

lamb went on to be Overall Champion and top price that year at the Association Sale at Ballymena selling for 4,000 guineas. The ewe lamb was retained and flushed to C018 Highberries producing two ewe lambs which have also been retained and are now the backbone of the flock along side their mother.

Although relatively new to the breed Ian and the Mistyburn flock have definitely hit the ground running with success in the show ring winning overall champions at the pre sale shows at both the Association Sales at Ballymena in 2016 and Armoy in 2019, and winning female champion at Ballymena in 2019. The family have also enjoyed success in the Show rings of the famous Royal Balmoral Show in the first year of entering the family came away with 1<sup>st</sup> prize ram lamb and 1<sup>st</sup> prize ewe lamb and 1st prize in the pairs line up.

All Ian's Bluefaced Leicesters are sold through the Association Sales at Ballymena and Armoy, Ian's aim is to breed top quality Mules and to do this he researches the best Mule breeding lines, he is looking for correctness in mouths, legs and top lines while paying special attention to tight skins and presence with a sharp head and alert ears.

Some of the latest purchases in to the flock have been the most influential, in 2018 L001 Farden Popeye was bought in partnership for £10,000 with Giants Causeway, Blairmount, Hillvale and Gortnamoyagh and he has left a tremendous stamp on the flock consistently breeding sharp mules with hard colour and clean white with his sons going on to do the same if not better, his pure bred progeny have also been successful in the show and sale rings





Mule Ewe Lambs 2021

The following year Ian added to the flock with a share in the Hawes Overall Champion Yore House M001 known as Maverick he was purchased for £20,000 in partnership with Temain, Giants Causeway, Moneygran and Orraview he has also left his mark within the flock breeding some exceptional mules and a tremendous line of Pure bred females.

In 2020 Ian has again added to the flock this time with the Midlock bred N003 Iceman bought in partnership

for £25,000 with Temain, Orraview and Gortnarney, his first crop of lambs are just as Ian had hoped for, hard coloured, clean white with tight skins and presence, and Ian hopes to use him heavily in the incoming breeding years as he has bred the best crop of pure lambs the flock has ever had.

Ian's hopes for the future are to continue to keep up with modern genetics within the breed, not forgetting the Mule.

**BLUEFACED LEICESTER**  
**BLUE BELLES**  
SALE OF FEMALES  
FOR TRADITIONAL TYPES

**H&H**  
HARRISON  
HETHERINGTON

Top price 2021 sale  
2200gns Kirkstead

**MONDAY 10<sup>th</sup> JANUARY 2022**  
(entries close- Monday 13<sup>th</sup> December, 2021)

**[harrisonandhetherington.co.uk](http://harrisonandhetherington.co.uk)**

T: 01228 406230/406200  
E: [info@borderway.com](mailto:info@borderway.com)

Borderway Mart  
Carlisle CA1 2RS

**CLASSY LASSIES**  
Sale of  
**CROSSING TYPE**  
**BLUEFACED LEICESTER**

**H&H**  
HARRISON  
HETHERINGTON

Top price 2021 sale  
9000gns Midlock

**MONDAY 17<sup>th</sup> JANUARY 2022**  
(entries close – Monday 3<sup>rd</sup> January)

**[harrisonandhetherington.co.uk](http://harrisonandhetherington.co.uk)**

T: 01228 406230/406200  
E: [info@borderway.com](mailto:info@borderway.com)

Borderway Mart  
Carlisle CA1 2RS





# Royal Highland Showcase

## TRADITIONAL TYPE RESULTS

15<sup>th</sup> June 2021

**Following in the ring from the Crossing Blues at the new format Highland Showcase was a flood of entries from the Traditional section, with some great stock on show and some very strong classes in the shadow of the “Big Hoose” at the top end of the show field, where normally you would find tractors and machinery.**

Under the careful eye of judge, Rodney Blackhall, Sheecho, who missed nothing all day, he selected his champion, which was an outstanding example of the breed. Owned and bred by Kate and Alan Smith, Low Arkland, this absolute cracker of a gimmer just oozed quality and style and just floated around the showing de-manding attention. She is sired by a Lowes Fell tup bought out of Kelso in 2019. The Lowes Fell tup was also the sire to the tup lamb which won its class for them too, making it the most successful show for the 20 ewe strong flock, who have been showing here for the last decade or so.

His pick for the reserve position also wasn't a shock. This time he went for the first placed aged ram, a monster of a tup from Robert & Lindsay Currie, Braegarrie. They bought him last year out of the Hexham Ring 17 rescheduled sale from Martin Quinn, Whinny Hall for £7000. He was a big tup then but has filled out massively and retained that style he was blessed with. He is by the £12,000 Bonvilston tup and has left some cracking lambs from this year's crop Robert reports, so they will be something to look out for in the future hopefully.

The Kirkstead flock have enjoyed considerable success over the past few years at the show and their team they had out was, once again, full of quality. They took first prizes in the gimmer lamb, tup shearling and the ewe class, but it was the ewe that shone brightest in the judges' eye, picking her out for the reserve female placing. She is by the £2000 Burndale which has done well in the flock and out of a ewe by the old Craig-yr-Orsedd. The shearling tup was again by the Burndale and his gimmer lamb out of a ewe by the Burndale, a sure testament to the quality this tup has been providing.

The reserve male ticket went to the second placed aged ram from J & M Turner, Kildalloig. This powerful boy, is known as “The Gaffer”

All through this section there was a depth of quality from all breeders and it was a credit to them, and indeed with the quality of sheep on show it was good to see the Champions take home the Interbreed Pairs Reserve Champion tickets too. Well done to everyone involved.



**Breed & Female Champion, Gimmer**  
Bred & Exhibited by Kate Smith, Low Arkland

**Reserve Champion - Interbreed Pairs**  
Tup above One Shear D L & S Currie & Gimmer Kate Smith





# ROYAL HIGHLAND SHOWCASE - TRADITIONAL TYPE RESULTS

15<sup>TH</sup> JUNE 2021

KINDLY JUDGED BY: RODNEY BLACKHALL, BANCHORY

| Breed & Female Champion             |                     | Reserve Female Champion             |                     |
|-------------------------------------|---------------------|-------------------------------------|---------------------|
| Kate Smith                          | Gimmer              | R A McClymont & Son                 | Ewe                 |
| Res. Breed & Male Champion          |                     | Reserve Male Champion               |                     |
| D L & S Currie                      | Tup above One Shear | J & M Turner                        | Tup above One Shear |
| Tup, Above One Shear                |                     | Shearling Tup                       |                     |
| 1 <sup>st</sup> D L & S Currie      | Braegarrie          | 1 <sup>st</sup> R A McClymont & Son | Kirkstead           |
| 2 <sup>nd</sup> J & M Turner        | Kildalloig          | 2 <sup>nd</sup> Hazel Brown         | Leadburnlea         |
| 3 <sup>rd</sup> Hazel Brown         | Leadburnlea         | 3 <sup>rd</sup> Hazel Brown         | Leadburnlea         |
| 4 <sup>th</sup> R A McClymont & Son | Kirkstead           | 4 <sup>th</sup> Kate Smith          | Low Arkland         |
| 5 <sup>th</sup> J & N Wilkinson     | Bollihope           | 5 <sup>th</sup> Kate Smith          | Low Arkland         |
|                                     |                     | 6 <sup>th</sup> D L & S Currie      | Braegarrie          |
| Aged Ewe                            |                     | Gimmer                              |                     |
| 1 <sup>st</sup> R A McClymont & Son | Kirkstead           | 1 <sup>st</sup> Kate Smith          | Low Arkland         |
| 2 <sup>nd</sup> Kate Smith          | Low Arkland         | 2 <sup>nd</sup> R A McClymont & Son | Kirkstead           |
| 3 <sup>rd</sup> J & N Wilkinson     | Bollihope           | 3 <sup>rd</sup> R A McClymont & Son | Kirkstead           |
| 4 <sup>th</sup> Hazel Brown         | Leadburnlea         | 4 <sup>th</sup> G Milne             | Kinaldy             |
| 5 <sup>th</sup> G Milne             | Kinaldy             | 5 <sup>th</sup> Kate Smith          | Low Arkland         |
|                                     |                     | 6 <sup>th</sup> Hazel Brown         | Leadburnlea         |
| Ram Lamb                            |                     | Ewe Lamb                            |                     |
| 1 <sup>st</sup> Kate Smith          | Low Arkland         | 1 <sup>st</sup> R A McClymont & Son | Kirkstead           |
| 2 <sup>nd</sup> Hazel Brown         | Leadburnlea         | 2 <sup>nd</sup> J & M Turner        | Kildalloig          |
| 3 <sup>rd</sup> Hazel Brown         | Leadburnlea         | 3 <sup>rd</sup> Hazel Brown         | Leadburnlea         |
| 4 <sup>th</sup> J & M Turner        | Kildalloig          | 4 <sup>th</sup> Kate Smith          | Low Arkland         |
| 5 <sup>th</sup> J & M Turner        | Kildalloig          | 5 <sup>th</sup> Hazel Brown         | Leadburnlea         |
| 6 <sup>th</sup> R A McClymont & Son | Kirkstead           | 6 <sup>th</sup> G Milne             | Kinaldy             |

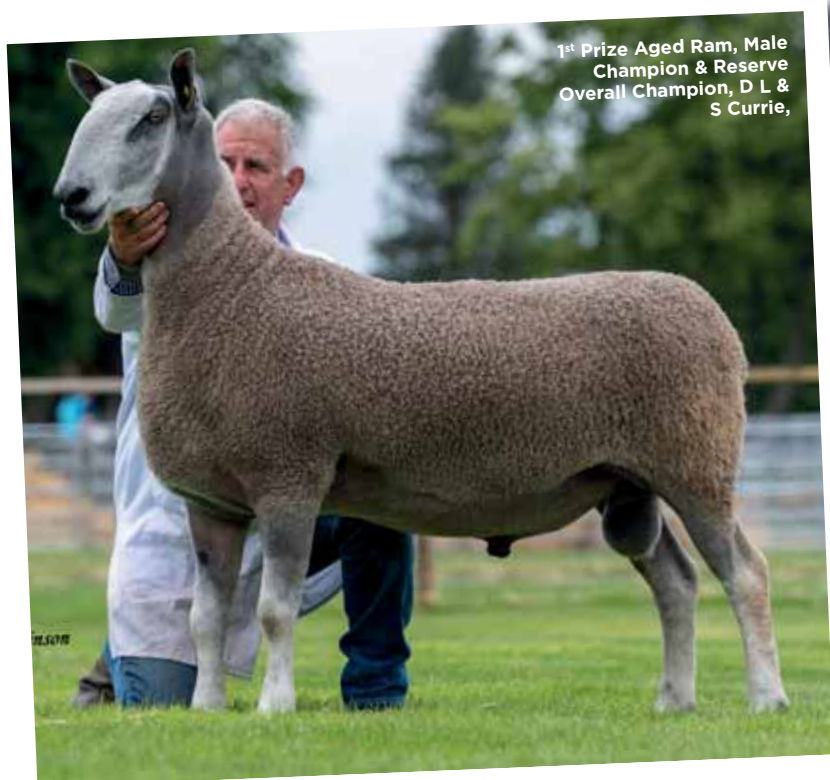

Judge Mr Rodney Blackhall, Sheeoch



# Royal Highland Showcase

## CROSSING TYPE RESULTS

15<sup>th</sup> June 2021

**It was a strange welcome back to the showing with no crowd and a very much reduced entry, but it is a start and shows that we can slowly return to a more normal-like future.**

The Crossing section kicked off the days proceedings, under the watchful eye of judge Bill Hedley, Riccalton. The quality of the sheep on show was not in question, despite limited entries. The champion was a gimmer lamb from Andrew McQuistin, Barnshangan, which would have graced any show. It was powerful, sharp with great colour and a great outlook with it. This smasher was by the legendary G34 Midlock and out of a ewe by J14 Blarnavaid, which went back to H1 Highberries Hotshot. It has showing blood running right through its breeding with her full sister taking the female championship at the Highland back in 2019, and the Highberries and Feizor flocks have bought full sisters too. Later in the afternoon she went on to take the overall individual Interbreed Championship a perfect way to end a great show day.

The reserve champion was a tup lamb from the same flock, completing a great day for the McQuistin family. This tup lamb was by the Highberries Golden Boy, again a son of the G34 Midlock, and is out of the sister to the

ewe that the Highberries flock have, making this tup lamb a cousin to the champion. This lamb has a real powerful outlook, with sharp colour and plenty of bone and a good skin.

The Male champion was a three-year-old tup from John & Finlay Robertson, Beeches. This monster of a tup was bought out of Hawes as a lamb from Sealhouses and is by the £20,000 H1 Steel. His first crop of shearlings will be heading to Kelso this autumn, and if they are built like him, they will certainly catch the eye!

There was more G34 breeding thrown into the mix in the female section as a gimmer shearling by a full rother to the Midlock tup, again from the Beeches, this one by L25 Midlock, a £12,000 purchase out of Kelso a few years back. Its mother is an old show ewe from the flock by Midlock Bronco.

It will be nice next year to see a full ring of sheep and plenty of onlookers. We live in hope!



Overall Interbreed Champion, Breed Champion & Female Champion from Andrew McQuistin, Barnshangan with a Ewe Lamb

Crossing Type Pairs from Andrew McQuistin, Barnshangan





# ROYAL HIGHLAND SHOWCASE - CROSSING TYPE RESULTS

15<sup>TH</sup> JUNE 2021

KINDLY JUDGED BY: BILL HEDLEY, EARLSTON

## Breed & Female Champion

A McQuistin Ewe Lamb

## Reserve Female Champion

Finlay Robertson Gimmer

## Res. Breed & Male Champion

A McQuistin Ram Lamb

## Reserve Male Champion

Finlay Robertson Tup above One Shear

## Tup, Above One Shear

1<sup>st</sup> Finlay Robertson Beeches

## Ewe Lamb

1<sup>st</sup> A McQuistin Barnshangan

2<sup>nd</sup> R D McInnes Moscow

3<sup>rd</sup> A McQuistin Barnshangan

4<sup>th</sup> J & J Nisbet Nisbets

## Tup Lamb

1<sup>st</sup> A McQuistin Barnshangan

2<sup>nd</sup> A McQuistin Barnshangan

3<sup>rd</sup> J & J Nisbets Nisbets

4<sup>th</sup> R D McInnes Moscow

## Gimmer

1<sup>st</sup> Finlay Robertson Beeches

2<sup>nd</sup> N C Marston Highberries

3<sup>rd</sup> N C Marston Highberries

4<sup>th</sup> Finlay Robertson Beeches

5<sup>th</sup> L & D Graham Burnbank



Judge Mr Bill Hedley, Riccalton



1<sup>st</sup> Prize Ram Lamb, Male Champion & Reserve Overall Champion Andrew McQuistin, Barnshangan



Judging



## Proudly supporting the Bluefaced Leicester Association

with a comprehensive range of slaughter and breeding tags.



Available from your local trade merchant:

<https://shop.allflex.co.uk/allflex-stockists>  
01207 529000 [allflexuk@msd.com](mailto:allflexuk@msd.com)



## BLACKFACE SHEEP BREEDERS' ASSOCIATION



Sale dates, sale reports & news updates are available to view on our Website and Facebook

Contact Aileen McFadzean on 07768 820405 or visit: [www.scottish-blackface.co.uk](http://www.scottish-blackface.co.uk)

The Association is Supported by:



# A Cowens

Farm manager for Sir Strang-Steel Philphaugh, Flock 3435

Alan Cowan is the farm manager for Sir Strang-Steel at the 10,000acre Phillphaugh Estate set in the beautiful Selkirk countryside, from the valley bottom through to the grouse moors above rising to about 1500 foot above sea level.

Alan is responsible for around the 2000 acres that they farm in hand over this upland estate, running just over 2000 ewes in whole, with two full time shepherds, Scott Bell, who looks after the Bluefaced Leicester's and Cheviot Mules and Alan Wilson, who concentrates on the Lairg Cheviots, working with him full time. Alongside the sheep flock they run an upland suckler herd, consisting of 110 Luig cattle, well noted for their hardiness and ideal for the hills around Selkirk. 30 of these are run pure with the rest of the herd put to the Simmental to produce the much sought-after Sim-Luing suckler cattle.

Central to the flock is the 1400 head strong flock of Lairg type of North Country Cheviots, adept at surviving on these hills around Selkirk. 1000 are run pure with the other 400 or so put to the Bluefaced Leicester to produce the Cheviot Mule, which is enjoying a growing reputation throughout the industry as being a great alternative to the traditional mule, with a better carcase combined with a great mothering ability and good milkers, and at the end of the day providing a cast ewe which is worth a fistful of dollars more. The farm also runs a further 200 Park type North Country Cheviots, and putting money where his mouth is, they also run a flock of 500 Cheviot mules which they cross with the Texel to produce what they feel is as near a perfect fat lamb as you can create, combined with the hardiness of the Cheviot lines with the shape of the Texel, producing a fat lamb which is very much in demand in the modern market.

It was way back in 2005 when Alan first heard of the Cheviot mule, when he first moved to Selkirk the Estate was running a flock of the Cheviot mule, and over the intervening 16 years he has seen massive improvements

within the breeding, both on the Phillphaugh Estate, and throughout the broader North Country Cheviot area too. "Once it was thought that any cheviot ewe could be crossed with the Leicester and you had a good Cheviot Mule, but it isn't just as simple as that" he notes. Improving the Cheviot ewe on the farm has seen the quality of the Cheviot Mule too, and this in turn has led to an explosion in demand for good quality Cheviots to produce the Mule. Alan is one of the founding members of the Cheviot Mule Sheep Breeders Society, which was recently formed, to provide an umbrella for breeders, similar to the one provided by the Scotch Mule association or the North of England Mule Association (NEMSA), to represent the interests of the breeders and promote the breed.

Around 80 Cheviot Gimmer lambs are sold each year from the flock at the main sale held in Longtown, which sees around 10,000 lambs sold, though there is an unprecedented demand for them, with many more needed to fill the demand, which this year saw Gimmer Shearlings at the sale average a whopping £181 and the gimmer lambs a very healthy £141. The Cheviot Mule X Texel gimmer lambs also meet great demand, and they sell plenty of these at breeding sales at Longtown, Stirling and St. Boswells each autumn.

The Cheviot mules start lambing inside on the 10th of March, scanning at a very manageable 180% with the Cheviots to the Leicester scanning at 150% starting to lamb on the first of April with the pures lambing from Mid-April. All the sheep are wintered outside, with just the mules lambing inside and are just fed extra feed blocks to keep feed costs down and the sheep healthy, proving what a hardy type of sheep they are, producing





Bluefaced Leicester Rams

a great lamb with minimal inputs, a major factor as the industry faces new challenges of the government help.

And behind every great Cheviot Mule, of course, is the equally versatile Bluefaced Leicester ram, the ideal crossing sheep on all hill breeds. The Philiphaugh Estate now runs a flock of around 25 pure ewes, which was started by buying a few ewes from the dispersal sales from the well-known Teviot and Carry House flocks, which provided some quality females and bloodlines to get the flock on a good footing and lately they have seen the flock come on in leaps and bounds when they started sharing tups with Alan McClymont from the Kirkstead flock, based right at the head of the valley. This gave them access to better tups and as a result better sheep. The first they bought was the D17 Shrewbridge, a £7000 purchase out of Builth and left a real stamp on the flock. They look for a tup with length and power and for the Cheviot Mule side of things they like a good sharp headed tup with good clean white hair, and with the purchase of the H16 Mendick, again in partnership with Kirkstead, a few years back they found their ideal tup, which both shone as a sire and also in the showing, taking the breed championship in 2017 before going on to take the Reserve Interbreed title too, and has had a major

influence on the flock. They also put an appearance in at other showrings around the area too, often showing at Moffat, Kelso as well as the local at Yarrow.

They sell their shearling rams, which are all tried as lambs, at Kelso through the Hexham ring. This year was their 5th year of selling at Kelso, where they have topped at £2600 so far and had 9 forward this year which levelled out at £1145.

As for the future, Alan feels that it is a bright one for both the Cheviot Mule, the North Country Cheviot and the Traditional Bluefaced Leicester too.... "The quality of the Cheviot is improving, and numbers are increasing on the back of the strength of the Cheviot mule, and this has a massive boost in the demand for the traditional type of Bluefaced Leicester too" he notes... It all works well together, and it is hard to argue with, as the resurgence of the Traditional type is a joy to behold as they meet with increased demand year on year, after maybe being dismissed a few years back as "old hat" in some circles, but it looks like they still have a very important part to play in the future of the British sheep industry.



Cheviot Cross Lambs Sold at Longtown





THE FUTURE OF THE LOWES FELL FLOCK

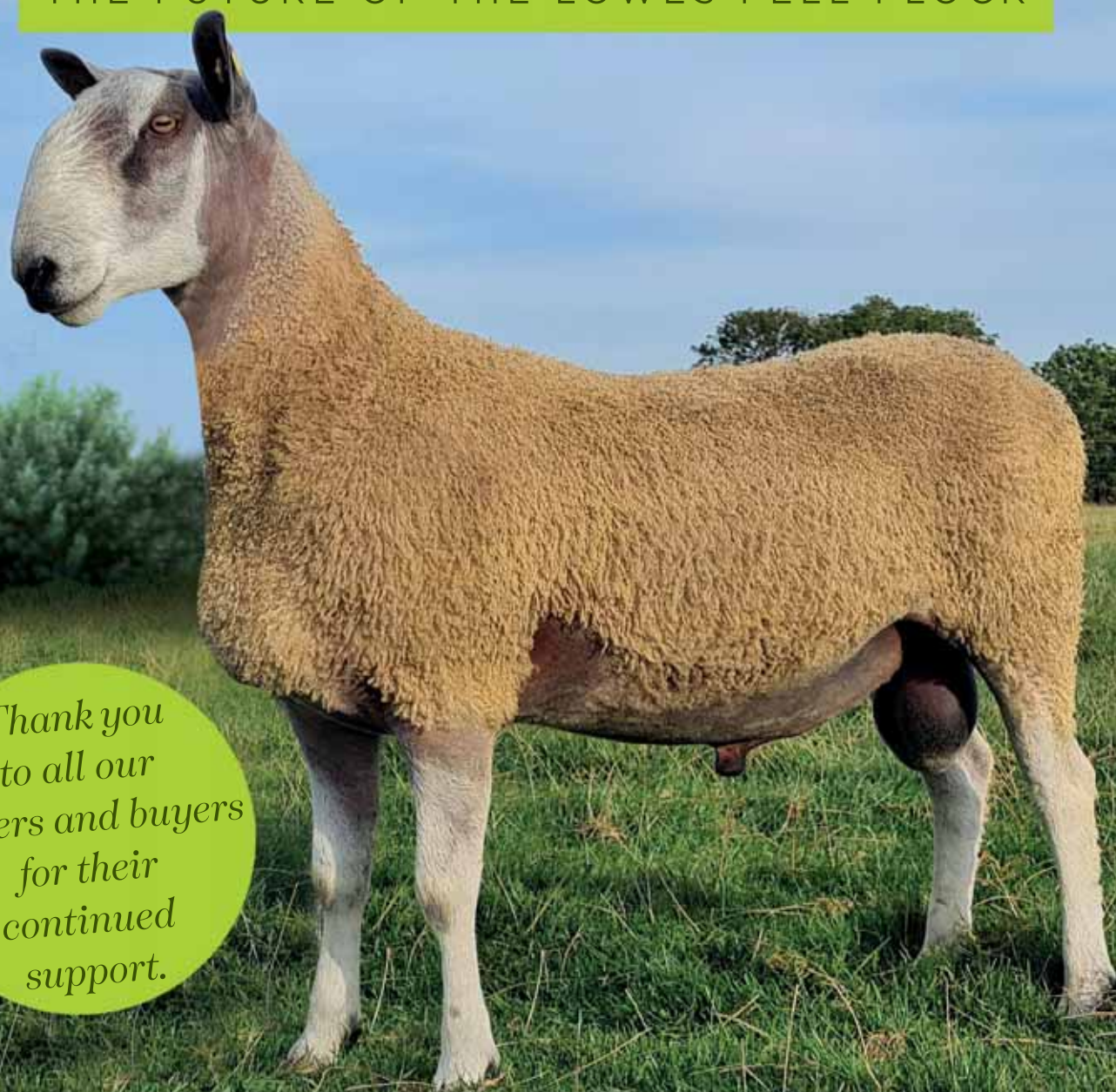

*Thank you  
to all our  
bidders and buyers  
for their  
continued  
support.*

**LOWES FELL 'NAPOLEON' N13**

RETAINED AS A STOCK RAM ● SIRED BY LOWES FELL M2

**PROGENY AVAILABLE FROM 2022!**

WE WOULD LIKE TO WISH EVERYONE A MERRY CHRISTMAS  
AND A HAPPY AND PROSPEROUS NEW YEAR.





# Hexham and Northern Marts

**SPECIAL SALES  
OF TOP BREEDING  
SHEEP AT  
HEXHAM MART...**

**www.hexhammart.co.uk**

01434 605444

Hexham & Northern Marts, Tyne Green, Hexham  
Northumberland, NE46 3SG



## Scotch Mules



'I use zero concentrates on my 1500 head, April lambing Scotch Mule flock. All my lambs finish high spec off grass.'

Charles Gerring,  
Blenheim Palace



'For producing 21kg dead wt., U grade lambs off grass, the Scotch Mule is 2nd to none!'

Ayrton Booth,  
North Yorkshire

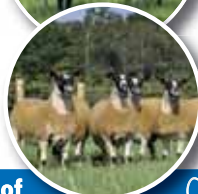

**90 kilos of LAMB from 70 kilos of DAM**

**Scotch Mule Association**

Contact Jenni Wilson | T: 07920 851 245  
E: scotchmule.association@yahoo.co.uk



## HAWES Auction Mart

HAWES, NORTH YORKSHIRE, DL8 3NP

Tel: 01969 667207

**Saturday 22<sup>nd</sup> January 2022**

Show & Sale of Registered Bluefaced Leicester Females  
for the Bluefaced Leicester Sheep Breeders Association

Show & Sale of Individual Crowned Swaledale Ewes,  
Gimmer Shearlings & Gimmer Lambs for the Swaledale  
Sheep Breeders Association

Show & Sale of Herdwick Ewes, Gimmer Shearlings &  
Gimmer Lambs

**Entries Close 31<sup>st</sup> December 2021**

**Also Complete set of SSBA Flock Books For Sale by  
Auction**

For further information contact Auctioneers:

Raymond Lund 015396 20895 or 07974 126397

Kenton Foster 07711469280

[www.hawesmart.co.uk/](http://www.hawesmart.co.uk/) Email office@hawesmart.co.uk



# Great Yorkshire Show

## RESULTS

13<sup>th</sup>-16<sup>th</sup> July 2021

**What a great day for showing as the country slowly edges to normality after the last 18 months. The sun was out, the crowds, albeit in smaller numbers, were present and the craic was good, with friends seeing each other for the first time in a long while. Oh, and there was the small matter of sorting the sheep out too, a job which fell to Ben Wight, Midlock.**

There were some strong classes that took some sorting under the heat of the sun, but Ben was more than up to the task, and the championship was awarded to Hannah Stenton from the Thornton le Dale flock for her 1 crop ewe... or for having the biggest smile on the show field... one or the other... either way, it was more than justified as she went on to take the Interbreed championship the following day, completing a great show for Hannah who has been a stalwart of the show, along with her dad, for many years. Her ewe was bought privately from the Penhill flock run by Tom Willoughby, and by a Riddings tup going back to the Carry House Jackpot. Her gimmer lamb was also placed in the gimmer lamb class too. It is the second time that Hannah, who only runs 8 ewes, has taken the breed championship and her first interbreed at the Great Yorkshire, and is a great credit to her and her family.

Sweeping into the reserve place was the Pye family from the rising Emmets flock, based in Abbeystead, near Lancaster. It was their debut at the show, and certainly a memorable one too. Their winner was a shearling tup, nicknamed Rambo, that they purchased out of Hawes last year from the Steel flock for £12,000 with Gavin White and Alec Brown. He has done well for them too, and there are already more than a few eyes looking already to the pen of tup lambs at Hawes this autumn. This long, tall tup is by Carry House Flash, which is performing well for Martyn Archer. To complete the day they also took the Mule championship with a gimmer lamb by another Steel tup lamb, N3, that they bought last year out of the rearranged Kelso sale at Lanark, and also taking the pairs first prize too.

Reserve champion in the female section was a strong gimmer shearling from Jack Buckle. This smart sheep was by M1 Smearsett, a son of Ted and out of his show ewe which was champion at the Great Yorkshire a couple

of years back, by the Domino tup run at Riddings. She is the full sister to his 4 tup lambs that sold at last year at Hawes to average £3700. She will probably up for sale at the in-lamb sales later next year, so best start saving your pennies if interested!

The Reserve male champion came from the Glen flock from Messrs Hunter, who had travelled down all the way from Aberdeen-shire, as part of the modern day equivalent of the Border Reivers... coming down and winning all the prizes in many of the different breeds through the cattle and sheep sections. The tup lamb was by N1 Hundith, one of the best that Jack Lawson has bred I seem to recall him saying, that they bought out of Hawes last autumn for £12,000. It was certainly a powerful lamb with plenty of style and length, taking Bens eye in the class.

The gimmer lamb class was won by Jamie Macpherson from Ayrshire who runs the 10 strong Rigside flock. She was by a £10,000 Temain sire and out of a ewe that was 1st at the Yorkshire show in 2018, going back to an old Midlock ewe which was one of the flocks foundation ewes.

First prize in the aged ram class was local breeders, JK Wilson and son, with a homebred tup, L1 Hewness, which first shot to fame a few years back with a mule gimmer by him winning the mule championship back at the last Yorkshire show in 2019.

Thanks must go to all the exhibitors and Ben for judging the show, but also a massive thank you must go to the staff at the Great Yorkshire Show for putting on the event, when many doubted it could even go ahead, let alone be such a resounding success. For this we salute you... and see you next year!



Aged Ewe from Miss Hannah Stenton, Thornton Le Dale with the Overall Breed Champion & Interbreed Champion



Shearling Ram from C Pye, Emmetts with the Reserve Overall Breed Champion





# GREAT YORKSHIRE SHOW - RESULTS

13<sup>TH</sup> - 16<sup>TH</sup> JULY 2021

KINDLY JUDGED BY: BEN WIGHT, MIDLOCK

## Interbreed, Breed & Female Champion

Miss H J Stenton

Aged Ewe

## Reserve Female Champion

J Buckle

Shearling Ewe

## Reserve Breed Champion & Male Champion

C Pye

Shearling Ram

## Reserve Male Champion

J K Hunter

Ram Lamb

## Ram, Two Shear & Over

1<sup>st</sup> Mr J K Wilson & Son Hewness  
2<sup>nd</sup> C & K Ward Kimrina  
3<sup>rd</sup> C & K Ward Kimrina

## Shearling Ram

1<sup>st</sup> C Pye Emmetts  
2<sup>nd</sup> Miss H J Stenton Thornton Le Dale  
3<sup>rd</sup> G M Pears Flashhouse  
4<sup>th</sup> J Stenton St Ravenscar

## Ram Lamb

1<sup>st</sup> J K Hunter Glen  
2<sup>nd</sup> Miss A MacPherson Rigside  
3<sup>rd</sup> Miss H J Stenton Thornton Le Dale  
4<sup>th</sup> Mr J Nisbet Nisbets  
5<sup>th</sup> S R Myers Toad Hole  
6<sup>th</sup> J Stenton St Ravenscar

## Ewe, 2 Shear or Over

1<sup>st</sup> Miss H J Stenton Thornton Le Dale  
2<sup>nd</sup> J Buckle Buckles  
3<sup>rd</sup> J Stenton St Ravenscar  
4<sup>th</sup> Miss A MacPherson Rigside  
5<sup>th</sup> Mr J K Wilson & Son Hewness  
6<sup>th</sup> Mr M G Thomlinson Parkhills

## Shearling Ewe

1<sup>st</sup> J Buckle Buckles  
2<sup>nd</sup> J Nisbet Nisbets  
3<sup>rd</sup> J K Hunter Glen  
4<sup>th</sup> J Buckle Buckles  
5<sup>th</sup> J K Hunter Glen  
6<sup>th</sup> J Buckle Buckles

## Ewe Lamb

1<sup>st</sup> Miss A MacPherson Rigside  
2<sup>nd</sup> J K Hunter Glen  
3<sup>rd</sup> C & K Ward Kimrina  
4<sup>th</sup> C Pye Emmetts  
5<sup>th</sup> J Stenton St Ravenscar  
6<sup>th</sup> J Nisbet Nisbets

## Group of Three

1<sup>st</sup> J K Hunter Glen  
2<sup>nd</sup> Miss A MacPherson Rigside  
3<sup>rd</sup> Miss H J Stenton Thornton Le Dale  
4<sup>th</sup> C Pye Emmetts  
5<sup>th</sup> J Stenton St Ravenscar  
6<sup>th</sup> C & K Ward Kimrina



Judge Ben Wight, Midlock







# A Garthwaite

## Hill End, Flock 4549

Hill End Ewes

Farming in the picturesque village of Frithelstock Stone, in North Devon you will find 28 year old Adam Garthwaite who works alongside parents John and Mabel after moving here in 2006.

The family graze land that is rented in different blocks up to 12 miles from home. The farm is mainly permanent pasture with one block being wet rushy ground with very old leys, the other blocks consist of better quality leys with a small amount of white clover. The combined area of farmed land is 130 acres.

Between Adam and his parents they run two separate businesses but work alongside each other to try to improve productivity and efficiency. With his Dad John managing the cattle side of the farm which involves a herd of Limousin cattle that are bred to produce stock bulls that are mainly sold at home it is down to Adam to focus on the sheep side of the business.

The family run a flock of Swaledale ewes half are put to the Swaledale tup to breed their own replacements each year. The other half are crossed with Bluefaced Leicesters tups, these are a mixture of Adam's homebred stock and bought in rams to breed mule ewe lambs, the majority are sold each year with a few retained for their own use as future recipient ewes, with the surplus Mules crossed with the Texel to produce prime lambs.

Adam established the Hill End flock of Bluefaced Leicesters in 2013. His foundation ewes were purchased privately from a local farmer who was dispersing his flock, the numbers were made up with additional purchases from Richard Turner, Brindifield and Peter Heard, Yelland. The following year Adam topped up the flock with a batch of 8 gimmer lambs again bred by Peter Heard, Yelland this time bought from the Tavistock Association



Adam Garthwaite and Partner Meg with dogs Jess (pictured left) and Rosie (pictured right)

sale. Adam took a trip up north to Carlisle in January of 2014 and purchased a couple of gimmer lambs and an inlamb gimmer shearling from the Carry House flock of Martyn Archer. Adam said "since purchasing my first Bluefaced Leicester ewes I have been hooked".

In 2017 Adam again ventured up North this time to the Hawes Ram Sale this was where Adam purchased the most influential ram that has been in his flock 'Carry House Black Magic' bought for £6200.00. This ram lamb was bred by Martyn Archer and was one of Carry House Jackpot's first sons to be sold and has had a major impact on the Hill End flock. Adam said "Black magic has bred tup lambs which have gone on to cross tremendously well, as well as producing daughters that have been retained for the flocks own use with the first ones lambing themselves in 2020 and have so far proven to be a great line of females", he also crossed extremely well on to the Swaledale ewes. There are currently 25 Bluefaced Leicester ewes in the flock, this number has been reduced in order to focus on improving the quality of the sheep. In 2020 for the first time Adam had a go at ET using some of the very best ewes in the flock.





Hill End Hulk PO01

The Bluefaced Leicester breed suits Adam's farming requirements as they cross on the Swaledale ewes that they already have on the farm to produce what Adam believes is the best maternal sheep on the market – the Mule. Adam goes on to say he has always been a fan of the Mule ewe and her fantastic ability of producing and rearing vast amounts of quality lambs whilst being suitable for various different management systems. Adam stated "being able to combine the love I have for the Bluefaced Leicester, the Swaledale and the Mule creates great motivation to strive for improvement in both the Leicester flock and the Mules that we are producing to sell". As Adam is always looking for ways to improve the flock when selecting a new stock tup the characteristics he is looking for are a tup that must be of heavy build, must have good conformation with a good level top and broad loin and good locomotion, Adam states "although the Bluefaced Leicester is not a carcass/terminal breed, it is producing mule wether lambs for the food chain, and mule gimmer lambs that are to go on and produce a prime lamb in the future so carcass is critical". Adam also looks for a tup with 'presence', a good mouth, alert bright eyed sheep, with sharp colours, with a good strong black and bright white hair.

Tup lambs are predominately sold at the Carlisle Association sale each October with the rest being sold privately off the farm, for the last four years we have sold everything as lambs. Most years the females are sold privately off the farm too, a mixture of gimmer shearlings and older ewes to make way for younger replacements coming through the flock. Sale highlight from Hill End to date was when selling Hill End N008 a Yore House M012 son out of homebred Black Magic daughter for £2000.

Adam's hope for the future of his flock is that he would like to improve the colouring of the lambs, improving the white hair is a goal while keeping and improving the hard colour. He would like to keep the power in the flock whilst trying to add more style and flash to them.

From a young age Adam admits that livestock has always been his passion and motivator, and before Covid put a stop to all agricultural shows Adam spent a lot of his summer months with partner Meg travelling the Country competing in shearing competitions throughout England, Scotland and Wales, his greatest achievement to date on the shearing stage was to win the intermediate English circuit after a very successful season throughout the shows.



Hill End Gimmer Lambs 2021





# Northern Ireland Progeny Show

PLUMBRIDGE SHOW

7<sup>th</sup> August 2021

**Richard Hargreaves from the Barley Flock made his journey into the Sperrins to judge the Blue and Mule section of the Plumbridge Show. Even though the weather started off pleasant it wasn't very long before the rain started. This didn't dampen the spirit of the show and Richard had a very busy day!**

With a terrific number of entries Richard was presented with some well-populated classes to make his final championship line up.

The order of the day began with the male classes; Eoin Loughran scooped the red rosettes in both the aged ram and ram lamb classes. The white, size and skin saw his Drumgooland aged ram grab Richard's attention. Alistair Christie & William Adams banked the red ticket in the Shearling Ram Class, their 14K Aughaboy 'Nutter' Ram's tremendous skin and character saw him pick up overall Blue Champion and Interbreed Reserve Champion. A real credit to the breed, well done.

With a fuller ring of suckled ewes and hoggets, William Adams collected two further first place positions; William's aged Cottage continued to reign in her section, the same ewe secured many prizes and championships within her show career and she collected 1<sup>st</sup> today. William's Dazzler bred hogget with her colour, skin and overall correctness banked her first place in this class. In a very large ewe lamb class, Jimmy Mills' sparky

Blarnavaid bred ewe lamb lifted the red rosette, this perfectly skinned catchy ewe lamb journeyed on to pick up reserve champion of the breed. Jimmy Mills' success didn't end there when his Mule ewe lamb bred the same way as his blue ewe lamb banked him the red rosette when she won her class.

As events preceded the progeny judging began; albeit differently than in previous years as a result of the upcoming export sales. There were smaller classes on display but the quality didn't disappoint. The overall championship for the progeny ended with Richard handing Alistair Christie Champion for his ram and 3 ewe lambs followed by reserve to William Adams' pair of adult sheep by the Dazzler.

A sincere voice of thanks is attributed to the exhibitors for providing the stock for judging, to the judge Richard for coming across to judge the stock and also to Plumbridge Show committee along with steward of day for the breed, Cathal Harkin.



Champion Bluefaced Leicester Progeny Group.  
Bred & Exhibited by A Christie, The Fields



Overall Champion 3970/N001 Aughaboy 'The Nutter' Bred by  
B McAllister, Owned & Exhibited by  
J Adams & Sons, Holmview & A Christie, The Fields





## PLUMBRIDGE SHOW - RESULTS

7<sup>TH</sup> AUGUST 2021

KINDLY JUDGED BY: MR RICHARD HARGREAVES, BARLEY

### Champion BFL Progeny Group

A Christie Sire with 3 Lambs

### Res. Champion BFL Progeny Group

J Adams & Sons Pair of Adult Sheep

### Champion Mule Progeny Group

J Adams & Sons Sire with 3 Mule Lambs

### Overall Champion BFL & Male Champion

A Christie & J Adams & Sons Shearling Ram

### Res. Overall BFL Champion & Female Champion

J Mills Ewe Lamb

### BFL Progeny Show Pair of Adult Sheep

1<sup>st</sup> J Adams & Sons Holmview  
2<sup>nd</sup> R Hayes Castledamph

### BFL Progeny Show Sire with Three Lambs

1<sup>st</sup> A Christie The Fields  
2<sup>nd</sup> J Adams & Sons Holmview  
3<sup>rd</sup> E Loughran Hilltop Farm

### BFL Progeny Show Pair of Lambs

1<sup>st</sup> E Loughran Hilltop Farm  
2<sup>nd</sup> R Hayes Castledamph

### Progeny Show Sire with Three Mules Lambs

J Adams & Sons Holmview  
2<sup>nd</sup> E Loughran Hilltop Farm



Champion Mule Progeny Group. Bred & Exhibited by  
J Adams & Sons, Holmview

# LOW ARKLAND

BLUEFACED

FLOCK N°  
1553

LEICESTERS

BREED CHAMPION & FEMALE  
CHAMPION GIMMER  
ROYAL HIGHLAND SHOWCASE 2021

1<sup>ST</sup> PRIZE RAM LAMB  
ROYAL HIGHLAND SHOWCASE 2021

*We would like to thank all Purchasers and Under Bidders*

Mrs K Smith, Low Arkland Farm, Rhonehouse, Castle Douglas, Kirkcudbrightshire, DG7 1SZ

Telephone 01556 680477

Mobile 07703 546935



# S Nelson

## Medwyn, Flock 4588

Stuart pictured with his family & P002

Farming at 700ft in the Medwyn Valley on the banks of the river Medwyn in Carnwath, near Lanark you will find enthusiastic young breeder Stuart Nelson who runs the Medwyn flock of traditional Bluefaced Leicesters together with Mum Kate and Dad Colin. Spittal farm, which has been in Kate's family for over 100 years, is made up of around 60 acres along with additional rented land away from the main steading.

When he is not busy farming or partaking in his other business activities, you will find Stuart quietly (or not quietly enough as some may say!) picking away on his banjo. This started as a hobby over 15 years ago and has since led to the occasional professional engagement, performing at parties, concerts and weddings. Stuart also used to love the exhilarating sport of motorcycle trialing, managing to win a few trophies along the way until a knee injury brought about an early exit from the sport. These days, the less extreme but equally satisfying game of Badminton is the sport of choice. Stuart also keeps a small flock of exhibition poultry and waterfowl as well as a reasonable amount of laying hens to supply local egg customers.

Stuart currently runs 25 breeding ewes in his flock which was established in the autumn of 2013 when he left school. Stuart bought his first batch of registered females from Roundshaw and The Close and Seaview flocks at the Carlisle Inlamb sale in 2014 with the purchase of some additional females from Shielsknowe and nearby Greenaton flock run by Jim Arthur - Stuart's mentor during the early years of establishing the flock and from whom the first tup lamb for the flock was also purchased.

One of the first stock rams Stuart purchased was Elian D005 - known as "Frank". He was bought in to the flock as a private purchase from Frank Johnson, Ashes in 2015 and would go on to sire Stuart's first four figure tup lamb

and shearling ram. He went on to breed very well within the flock leaving a line of lovely females many of which are still in the flock and are breeding some of the best lambs every year.







Group of Home Bred Ewes

Stuart enjoys the showing side of his Bluefaced Leicester flock and has had numerous successes in the show ring. His first overall champion rosette was awarded to a homebred gimmer at the local Biggar Show in 2018, on the first year the show had split the classes into traditional and crossing type. Stuart has also had success in the show ring at Penrith Show in 2016 -winning reserve male champion with a homebred ram lamb sired by DO05 Elian "Frank" and Cockermouth show, winning overall reserve champion with a ewe. Also, on his debut showing at The Royal Highland Show Stuart was delighted to be awarded third place with another tup lamb sired by DO05 Elian "Frank" in a big class of lambs. DO05 "Frank" himself found success at the Royal Highland Show being placed third in the Aged Ram Class as a 5 year old.

Stuart's Bluefaced Leicesters are primarily sold as tup lambs through the Association sale at Carlisle with a few tup lambs being retained each year for use on North Country Cheviot ewes before being sold the following year as shearlings. The shearling tups have normally been sold at the Kelso ram sales however this year brought about a change in direction with the shearlings being sold at Carlisle alongside the usual tup lamb consignment. This proved to be a very good move and may well become the norm for future years. Surplus Bluefaced Leicester ewe lambs are sold as regularly as possible to keep the numbers in check while Cheviot Mule Ewe Lambs are sold privately on the farm to regular buyers with the rest going to the main sale in Longtown in August. Wether lambs are sold through Lanark market or slaughtered for direct customers.

When selecting a future stock tup Stuart looks for plenty of body and power, with as much outlook, style and character as possible. Stuart is also looking for clean white hair on the face and legs, along with nice blue skin and plenty of bone. A good mouth and top line are also high on the checklist.



Cheviot Mules

Stuart's highest achievements to date in the selling ring have been at the Carlisle Association sale. In 2020 Stuart sold his N002 ram lamb sired by G1 Burndale, kindly loaned by Alan McClymont, and out of an old Elian ewe, for £2000 to Dewi Williams and also this year selling his N007 shearling ram, who stood top of the line gaining first prize shearling ram in the pre-sale show, for £3000. N007 is sired by the £6000 M1 Kirkstead, going back to the G1 Burndale and out of a Burndale bred ewe by the old C1 Bonvilston which Stuart bought for 320gns at the in-lamb sale in 2020 at Carlisle. The Medwyn flock averaged £2500 for Shearling Rams sold at the Carlisle sale this year.

Stuart's future plans for his flock are simply to continue to improve and perfect his sheep as much as possible. He also hopes to continue to gain new customers as well as building a strong returning customer base. In terms of the future of the breed as a whole, Stuart believes that the continued and relentless promotion of all classes of mules, including their advantages in all types of farming structures and evidence of how well they perform, by Bluefaced Leicester's of both types cannot be overstated and is of cardinal importance in ensuring that the breed popularity goes from strength to strength - as well as helping to ensure that up and coming rival breeds/crosses do not steal the show.



WE WOULD LIKE  
TO THANK ALL PURCHASERS  
AND UNDER BIDDERS

# HIGHBERRIES

FLOCK N<sup>o</sup>. 3425



Champion Mule Lamb  
Cockermouth & Alston Shows  
Sired by 3425M001 Highberries

National Champion Online Show  
Pair of Gimmer Lambs

Champion Group of  
6 Mule Lambs Alston Show

**FEMALES AVAILABLE FOR SALE IN JANUARY, ENQUIRIES WELCOME**



3425/P001  
Sold for £15,000 at Hawes 2021

3425/N010 Highberries Golden Boy

3425/P002  
Sold for £12,000 at Hawes 2021

**NEIL MARSTON, MILLSTONE MOOR, REDMAIN, COCKERMOUTH, CUMBRIA, CA13 0QA**

**TELEPHONE — 07974 919505**



# British Wool

**British Wool continues to work and represent the best interests of producers and have proactively been managing the business during what has been a challenging time during the global pandemic.**

## **This includes:**

- A full review of the business, which concluded that British Wool had to go through a restructure in order to achieve annual savings within the business.
- The introduction of a remote online auction that will continue post Covid-19.
- Our licensee scheme continues to grow in strength with several new brands committing to use British wool over the last year.
- British Wool launched an e-Commerce website to promote and sell our licensees' products direct to the consumer.
- Working with manufacturers to launch new British Wool ranges across a wide range of products, including a major new 100% British Wool carpet range for the residential segment.
- Working with both industry and universities to support the development of innovative new uses for wool.

Key end users of Bluefaced Leicester include West Yorkshire spinners. WYS is a British Wool licensee and by working together WYS and British Wool have done fantastic work to build consumer awareness of the fantastic quality wool that this breed produces. British Wool now sells knitting yarns manufactured by WYS from Bluefaced Leicester on its ecommerce website. They are available to purchase at the link below.

<https://shop.britishwool.org.uk/product-category/craft/yarns/>

Producers marketing their wool through British Wool, represents the only realistic prospect of improved prices in the medium and long term. Wool producers can be assured that British Wool, as a trusted partner, will be at the forefront of leading the growth and renewal of wool values.

## **BRITISH WOOL YOUR TRUSTED PARTNER**



**A partnership designed by farmers for farmers,  
working together to support the UK sheep industry.**

|  | British Wool | Competitors |
|--|--------------|-------------|
| Takes all types of wool, every year no matter what   | ✓            | ✗           |
| True national coverage – making it convenient and cost effective for producers to send their wool        | ✓            | ✗           |
| Working together with industry partners – representing the best interests of wool producers at all times | ✓            | ✗           |
| Supporting the next generation through shearing training and the new entrants scheme                     | ✓            | ✗           |
| Creating downstream global consumer demand – investing in the future of British wool                     | ✓            | ✗           |

To find out more call us on **01274 688666**  
or visit our website at **britishwool.org.uk**

Together we're growing something special.



# Piel View

FLOCK N<sup>o</sup>. 3935

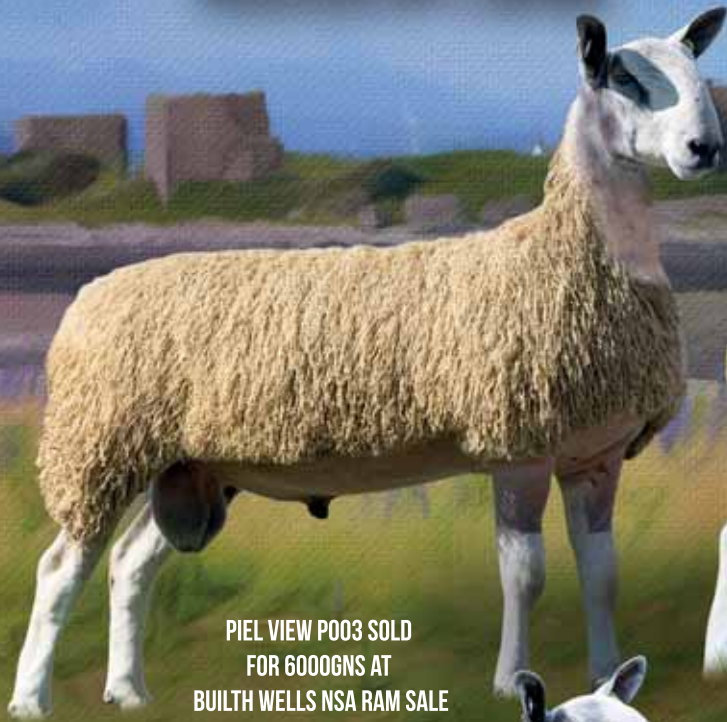

PIEL VIEW P003 SOLD  
FOR 6000GNS AT  
BUILTH WELLS NSA RAM SALE

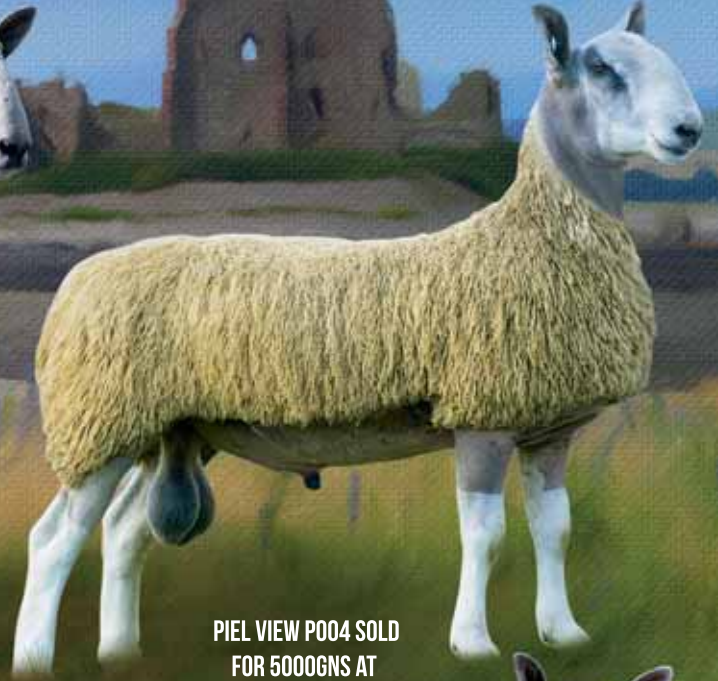

PIEL VIEW P004 SOLD  
FOR 5000GNS AT  
BUILTH WELLS NSA RAM SALE

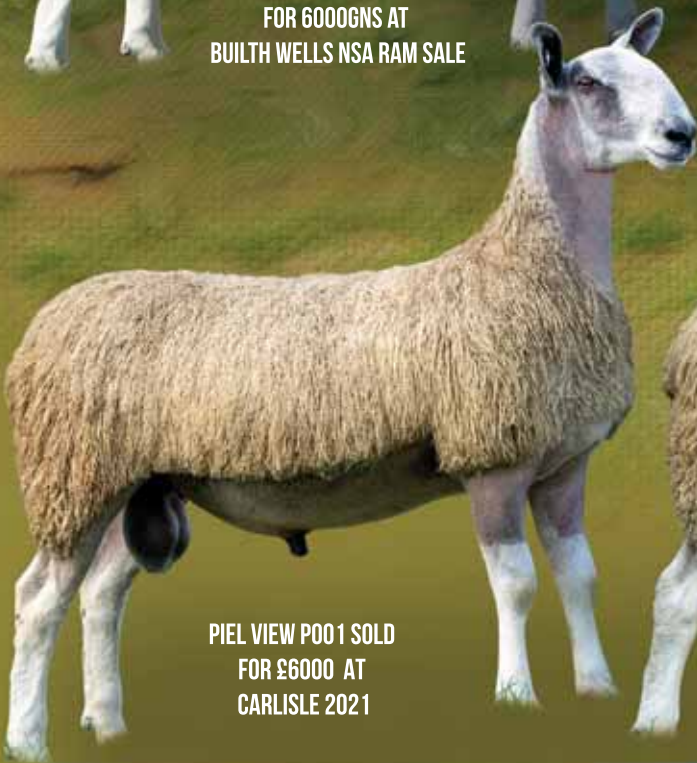

PIEL VIEW P001 SOLD  
FOR £6000 AT  
CARLISLE 2021

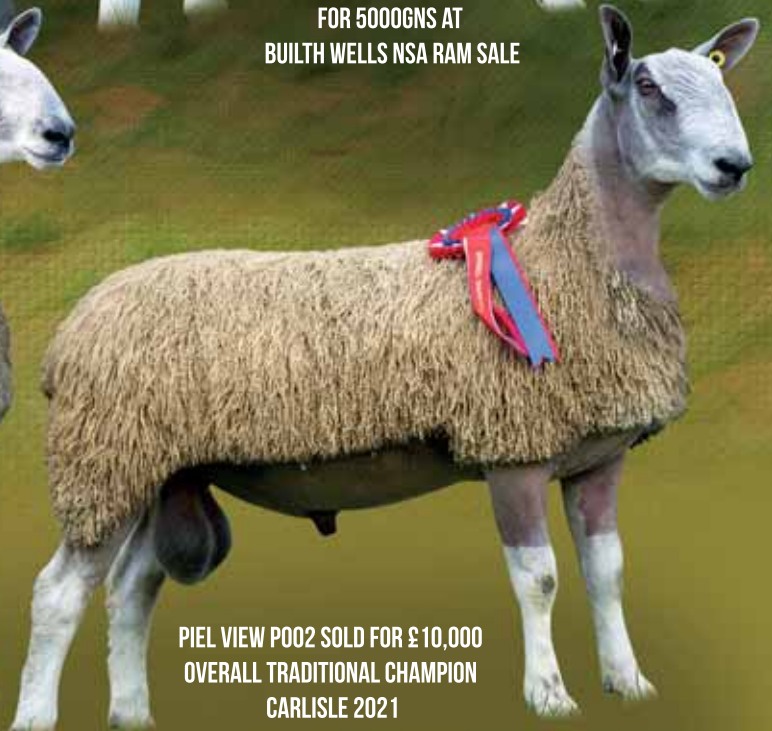

PIEL VIEW P002 SOLD FOR £10,000  
OVERALL TRADITIONAL CHAMPION  
CARLISLE 2021

*Scott, Claire & Isaac would like to thank all purchasers and under bidders and to wish everyone a Merry Christmas & Happy New Year from the Piel View Flock.*

THE LODGE, SEAVIEW RIDING CENTRE, BIGGAR VILLAGE, WALNEY ISLAND, BARROW-IN-FURNESS, CUMBRIA LA14 3YG

TEL: 07990 880694



# KIRKSTEAD

## FLOCK

**1<sup>st</sup> Prize Ewe and Reserve  
Female Champion Royal  
Highland Showcase 2021**

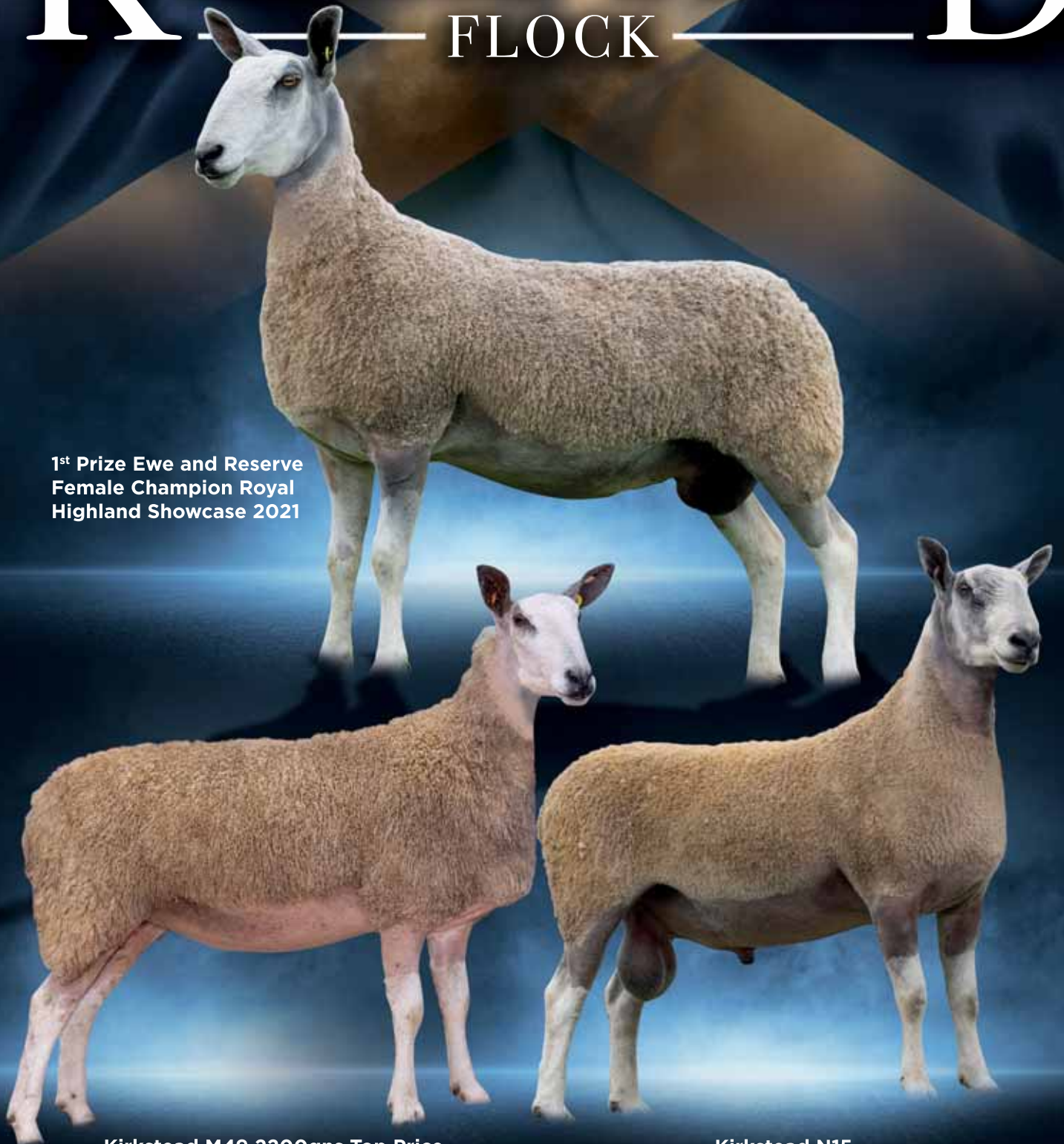

**Kirkstead M49 2200gns Top Price  
Blue Belles Sale Carlisle January 2021**

**Kirkstead N15  
£7000 - Kelso 2021**

***We will have our usual draft of gimmers in lamb to top  
sires for the blue Belles sale at Carlisle January 2022***

Mr A McClymont, Kirkstead, Yarrow, Selkirkshire TD7 5LF  
**T:** 07880 439268 **E:** [mcclymont.kirkstead@btinternet.com](mailto:mcclymont.kirkstead@btinternet.com)

Champion Progeny Group from T R Harris, Bonvilston. 3 Ram Lambs by the Same Sire.



# Wales & South West Progeny Show

Welshpool

23<sup>rd</sup> August 2021

**There was a welcome return to the show ring in Wales as the Bluefaced Leicester Association pressed ahead with their progeny show at Welshpool market this week, with plenty of sheep for the judge, Peter Forster, Hexham, to be casting his eye over.**

The prizes were well spread out with a good selection of sheep on show. Rising to the top in the Bluefaced classes was a cracking ewe from Phil May, who was showing an impressive number of sheep, helped by friends as he has just had a pair of new hips fitted. His champion L56 Derwenlas was by K11 Kidalloig and was shown as a gimmer lamb at the Royal Welsh, since then she has produced a couple of very nice gimmer lambs. Phil started his flock 21 years since and has taken plenty of accolades in the show ring, but will be reducing his sheep this autumn, selling most of his older ewes at the Welshpool sale.

Taking the reserve in this section was a tup shearling from Tudor Harris and the Bonvilston flock from Barry Island. This powerful tup, which is heading up to Kelso at the season opening sale this autumn, is by L1 Burndale, a son of the noted H3 Lower Down, and out of one of the flocks best ewes, K38 Bonvilston which was by H1 Robleston. The reserves in the female section went to Sophie Harding, Shrewbridge, with a strong ewe lamb, which topped an impressive class of 17 lambs. This lamb is by the N3 Ashes bought in Welshpool last year for 6200gns. The reserve male was shown by the Griffith family, with M7 Middle Dukesfield. This giant of a tup was by the K20 Kirkstead and has done well in the flock, and will be heading to the Builth sale later this autumn.

The progeny section saw the Bonvilston flock triumph with Peter Forster picking out their 3 powerful, sharp ram lambs P9, 10 & 11 sired by the K3 Kirkstead that they bought last backend in Builth from the Tyhir flock of TJ & LSR Griffith.

The Myfyrian flock took the reserve in the section with 3 lovely gimmer lambs by the M1 Lowes Fell bought out of

Hexham Kelso sale last backend. To avoid conflict with the judge, Jackie Williams placed the group. They were very sharp and clean of their skins and no doubt the tup will leave his mark in the flock.

In the mule section numbers were limited, but the champions were worthy of the name, with T Jerman making his debut at the progeny show. His mules were out of Brecknock Hill Cheviots by M2 Watch Hill bought out of Carlisle a couple of years back. The reserves in the mule section went to J Armstrong with 3 Cheviot mules by a homebred tup.

A big thank you to all who showed and made it a great day out. Onwards and upwards for next year!



Overall Champion, Aged Ewe. D P May, Derwenlas





# WALES & SOUTH WEST PROGENY SHOW - RESULTS

23<sup>RD</sup> AUGUST 2021

KINDLY JUDGED BY: MR P FORSTER

## Aged Ram

|                 |                                     |                         |
|-----------------|-------------------------------------|-------------------------|
| 1 <sup>st</sup> | T J & L S R Griffiths<br>& G Morris | Tyhir &<br>Lower Dostre |
| 2 <sup>nd</sup> | M & G Roberts                       | Myfyrian                |
| 3 <sup>rd</sup> | D P May                             | Derwenlas               |
| 4 <sup>th</sup> | D P May                             | Derwenlas               |
| 5 <sup>th</sup> | D W P Davies                        | Gornal                  |

## Shearling Ram

|                 |                  |             |
|-----------------|------------------|-------------|
| 1 <sup>st</sup> | T R Harris       | Bonvilston  |
| 2 <sup>nd</sup> | Miss S A Harding | Shrewbridge |
| 3 <sup>rd</sup> | T R Harris       | Bonvilston  |
| 4 <sup>th</sup> | D P May          | Derwenlas   |
| 5 <sup>th</sup> | D W P Davies     | Gornal      |

## Ram Lamb

|                 |                    |            |
|-----------------|--------------------|------------|
| 1 <sup>st</sup> | D P May            | Derwenlas  |
| 2 <sup>nd</sup> | T R Harris         | Bonvilston |
| 3 <sup>rd</sup> | T R Harris         | Bonvilston |
| 4 <sup>th</sup> | The Bennett Family | Springwood |
| 5 <sup>th</sup> | The Bennett Family | Springwood |

## Ram Lamb - Performance Recorded

|                 |              |        |
|-----------------|--------------|--------|
| 1 <sup>st</sup> | D W P Davies | Gornal |
| 2 <sup>nd</sup> | D W P Davies | Gornal |

## Aged Ewe

|                 |         |           |
|-----------------|---------|-----------|
| 1 <sup>st</sup> | D P May | Derwenlas |
| 2 <sup>nd</sup> | D P May | Derwenlas |
| 3 <sup>rd</sup> | D P May | Derwenlas |
| 4 <sup>th</sup> | D P May | Derwenlas |

## Shearling Ewe

|                 |                  |             |
|-----------------|------------------|-------------|
| 1 <sup>st</sup> | T R Harris       | Bonvilston  |
| 2 <sup>nd</sup> | D P May          | Derwenlas   |
| 3 <sup>rd</sup> | D P May          | Derwenlas   |
| 4 <sup>th</sup> | Miss S A Harding | Shrewbridge |
| 5 <sup>th</sup> | D P May          | Derwenlas   |

## Ewe Lamb

|                 |                       |             |
|-----------------|-----------------------|-------------|
| 1 <sup>st</sup> | Miss S A Harding      | Shrewbridge |
| 2 <sup>nd</sup> | T J & L S R Griffiths | Tyhir       |
| 3 <sup>rd</sup> | T R Harris            | Bonvilston  |
| 4 <sup>th</sup> | D P May               | Derwenlas   |
| 5 <sup>th</sup> | M & G Roberts         | Myfyrian    |

## Champion BFL Progeny Group

T R Harris      3 Ram Lambs Shown with or without sire

## Reserve Champion BFL Progeny Group

M & G Roberts      3 Ewe Lambs shown with or without sire

## Champion Mule Progeny Group

T P Jerman      3 Mule Ewe Lambs shown with Sire (Whitefaced Type)

## Res. Champion Mule Progeny Group

J T Armstrong

## Overall Champion & Champion Female

D P May      Aged Ewe

## Reserve Overall Champion & Champion Male

T R Harris      Shearling Ram

## Res. Overall Champion Male

T J & L S R Griffiths & G Morris      Aged Ram

## Res. Overall Champion Female

S A Harding      Ewe Lamb

## BFL Progeny Show

### 3 Ram Lambs, with or Without Sire

|                 |                    |            |
|-----------------|--------------------|------------|
| 1 <sup>st</sup> | T R Harris         | Bonvilston |
| 2 <sup>nd</sup> | The Bennett Family | Springwood |
| 3 <sup>rd</sup> | D W P Davies       | Gornal     |

## BFL Progeny Show

### 3 Shearling Ewes by Same sire

|                 |               |             |
|-----------------|---------------|-------------|
| 1 <sup>st</sup> | D P May       | Derwenlas   |
| 2 <sup>nd</sup> | S A Harding   | Shrewbridge |
| 3 <sup>rd</sup> | J T Armstrong | Lay's       |

## BFL Progeny Show

### 3 Ewe lambs, with or without Sire

|                 |                       |             |
|-----------------|-----------------------|-------------|
| 1 <sup>st</sup> | M & G Roberts         | Myfyrian    |
| 2 <sup>nd</sup> | The Bennett Family    | Springwood  |
| 3 <sup>rd</sup> | T J & L S R Griffiths | Tyhir       |
| 4 <sup>th</sup> | T P Jerman            | Church Farm |

## Progeny Show Recorded Ram & Ewe Lamb

1<sup>st</sup> D W P Davies      Gornal

## One Mule Ewe

|                 |               |       |
|-----------------|---------------|-------|
| 1 <sup>st</sup> | J T Armstrong | Lay's |
| 2 <sup>nd</sup> | J T Armstrong | Lay's |
| 3 <sup>rd</sup> | J T Armstrong | Lay's |

## One Mule Ewe Lamb (Whitefaced Type)

|                 |             |             |
|-----------------|-------------|-------------|
| 1 <sup>st</sup> | T P Jerman  | Church Farm |
| 2 <sup>nd</sup> | T P Jerman  | Church Farm |
| 3 <sup>rd</sup> | D & M Parry | Nant Y Glyd |
| 4 <sup>th</sup> | D & M Parry | Nant Y Glyd |

## Overall Champion Mule

J T Armstrong      Mule Ewe



## K J & P McGrath

Caoramor, Flock 3678

The McGrath family

Nestled between the borders of Donegal, Tyrone and Fermanagh you will find the home of the Caoramor flock of Crossing Leicester's and Mules located at Grouselodge, Pettigo, Co. Donegal under the proud ownership of Kieran McGrath.

The farm is a hill farm made up of 100 acres of marginal field and hill ground as well as a commercial forest. Being in the North-western side of Ireland the farm is exposed to the odd drop of rain and gusty westerly winds. Sitting at 570 feet above sea level with very little shelter between the farm and the Atlantic Ocean. The family have farmed here since 1992.

Kieran lives with his wife Eileen and children, Patrick, Colene & Kaley at Kiltyfergal, Cloghan, Co. Donegal. Kieran in his spare time enjoys cycling when time permits, and he is a first responder in his local area and should a person take ill and no professional medical personnel are readily available, particularly in the case of a cardiac arrest, Kieran is on hand to give assistance. Kieran retired from his Garda work almost a year ago but he remains a regular contact for people in trouble who are in need of assistance and advice. Kieran is now a full-time farmer, and in his spare time now builds sheds and garages in his local area so a whole new type of work (for a while).

At the centre of the household is Eileen who is a chef in the famed Abbey Hotel in nearby Donegal Town. Patrick loves farming and has a keen interest in Mules and Bluefaced Leicester sheep. Following completion of his Science college degree he has taken up work in the lab of the nearby Aurivo Creamery and is now doing an agricultural degree through Teagasc. Colene has completed her degree in Business & Geography and

is presently working in a nearby hotel and, youngest daughter Kaley has started her degree course in Architectural Technology. All help out on the farm at times but it is Patrick who takes on the primary role.

Kieran's love of Bluefaced Leicester's and mule sheep comes from his father who in 1980 through the Department of Agriculture got a Bluefaced Leicester Ram imported from the Kelso Sales that year and the rest is history. The department at the time ran a sheep improvement scheme and imported Bluefaced Leicester rams to farmers interested in trying these sheep. Kieran stated "the family were in awe with this strange sheep but when we saw the mule lambs the following spring we were hooked". Kieran's father also mentioned how they could get a few pedigree ewes and breed their own blue rams and this was done in 1998 when Kieran purchased his first ewes from Jane Kings Furryhill Flock. Since then females have been purchased from Firth, Carry House, Penhill, Mistyburn and Aughafof flocks.

Kieran stated "Bluefaced Leicester sheep suit my farming practice as I have a hill farm with hill ewes and the Bluefaced Leicester assists greatly in producing a mule ewe lamb that our lowland neighbours pay a premium for as well as the fact that the mule ram Lamb is an excellent finisher and again provides for an increased income from our hill farm".



Alongside the Leicester's Kieran and Patrick run 200 Lanark ewes all of which are crossed with Leicester's. Mule lambs are marketed through the Donegal Mule Group sales in Counties Donegal and Wicklow with some being sold privately off the farm. The flock has developed over the years and moved from the original traditional Leicester's to a crossing flock of 28 ewes and 12 replacement ewe lambs. Our first crossing Tup was purchased jointly with Tom Crowe, Learmore flock in 2007, this being Z11 Carry House, a sheep bred with N25 Nunsleugh blood lines and the mules the following year were different, black and white coloured, sharp mules with good coats and conformation. The family liked these new type mules and have been striving to build on this type of mule ever since. Bluefaced Leicester Ram lambs bred by Z11 were well accepted by customers and the crossing route was agreed by all. Rams were purchased from Nunsleugh, Riddings, Firth, Low Tipalt and Holmview and all of these have brought their own characteristics to the family's evolving crossing flock of Leicester's. One of our most recent purchases has proved to be a very influential tup both on the pedigree flock and the Lanark ewes, this ram was purchased in Ballymena in 2019, M1 Hillvale, a Farden Popeye son bred by Stephen and Trevor Duncan. This lamb had a bright outlook, great skin, face colours with an excellent mouth and this coupled with his father's mule getting abilities led Kieran, Patrick and Michelle Wright of the Mullaghwee Flock to purchase him jointly. M1 has grown out to be a massive sheep and at 2 year old has retained an excellent mouth. The first crop of lambs from him in 2021, both mule and purebred are the best the family have ever had. In 2021 2 new rams have been purchased from the Drummuck Flock and Kieran is keen to see how these perform on a few blue ewes as well as how well they can breed mules, after all that is the primary focus of blues at Caoramor.

Characteristics that we insist in at Caoramor are sheep with good mouths, nice tight fleece, standing on well-made legs and with good conformation. Paramount to all the Leicester Stock tups are that they produce decent mules in the hope that our crossing ram lambs go on to do exactly that.

Achievements are ranked in two places, that being the progression of the Caoramor Flock and secondly the progression of Bluefaced Leicester Sheep in Southern Ireland. The introduction of the breed to Southern Ireland was overseen by the late Jane King of the Furryhill Flock in Co. Kildare. She was responsible for setting up the annual sale in Ballinrobe. Since then the breed has progressed and Kieran has been secretary for the club since the formation of the South of Ireland Bluefaced Leicester Club. In 2021 this involved the organisation and running of 3 ram sales and the culmination of the year will be the female sale in Carrick on Shannon after Christmas, thankfully all the McGrath family assist in these tasks as well as a number of other Club members. The Club has grown from a small group of 12 members to over 50 in 2021 and this year saw the registration of 750 Leicester lambs which surely bodes well for the future. Hand in hand with the progression of Bluefaced Leicester's is the establishment of mule sheep in Southern Ireland and here in Donegal a mule group was set up 6 years ago with Kieran as Chairman. The Donegal Mule Group

is now one of the largest mule producing groups in the country and are heavily involved in marketing mule sheep nationwide, the establishment of a mule sale in Carnew Mart, Co. Wicklow for our sheep, some 4 hours from Donegal, now having sales there for a third year is testament to the commitment to mule sheep marketing, our motto in the Donegal Mule Group is that not enough mule sheep are produced in Southern Ireland and we fully intend to further this commitment to increasing the proportion of mules in our national flock which in turn greatly enhances the need for Bluefaced Leicester Sheep.

Achievements within the Caoramor Bluefaced Leicester Flock are the family have had the champion at the Ballinrobe pre-sale show several times over the years. The family have also gained success in the Judging ring at Tullamore Show and in 2016 had 1<sup>st</sup> prize in the ewe lamb section a lamb that went on to make reserve champion at the show overall. However, 2021 has been the best year to date, with the 2<sup>nd</sup> best flock average attained at Ballinrobe and having champion sheep at the club 2<sup>nd</sup> sale in Ballybofey & Stranorlar Mart with a ram lamb who later sold to the flocks' highest price to date of €1750, and at the clubs' 1<sup>st</sup> sale in Cahir Mart, Tipperary which took place on the 1st October Caoramor again had the champion sheep with a ram Lamb. Also, in 2021 we had the 2<sup>nd</sup> prize mule ewe lambs in the Donegal Mule Sale and 1<sup>st</sup> prize mule ewe lambs in the Wicklow mule sale with the highest price to date of €182 achieved for a pen of mule ewe Lambs within the Donegal Mule Group

Kieran talks about his future hopes for the breed in Southern Ireland saying "The progression of Bluefaced Leicester Sheep and their mule offspring is paramount in my thoughts. I feel both run hand in hand. Initially the South of Ireland Bluefaced Leicester Club commenced this journey in 2012, and more recently the formation of the Donegal Mule Group in 2015 has enhanced the role of mule sheep within the country to the degree that mule sheep are now more readily available and BFL rams are no longer a rare breed but are commonplace within the mountain sheep regions of the country. There needs to be further development of both Bluefaced Leicester sheep and their mule offspring within Southern Ireland and albeit I say every year that it is time for me to step back and let someone else take on one of the lead roles in this, I am afraid my love for the breed ensures that I will remain assisting at the forefront of the breed development for another while, after all, I have made lifelong friends in all parts of Ireland and mainland Britain through the breed and this makes it all worthwhile".

Kieran's hopes for his own flock are "to continue to produce as good a Leicester as Patrick and I can with a view to assisting in the development of the national flock here - endeavouring to develop my own flock and with a view through our SOIBFL committee to produce sheep that will produce excellent mule sheep with an ultimate goal of gaining a significant proportion of the lowland flock as mules here in Southern Ireland".

# Online Show 2021 – Results

The Show must go on... Online!

**2021 has been another uneventful year in the usual hectic Show calendar. At a Trustee meeting held in March, the decision was made to hold an Online event. Help and advice was received from Tom Jones & Eoin Loughran, they ran online events last year through the Blues & Mules Facebook page & the Northern Ireland BFL Facebook page respectively.**

The Show was kindly sponsored by Tom Stevenson & Natural Stockcare. Entries were invited from each Region during July & August. Each region had both a Traditional and a Crossing Type judge. All judges remained anonymous until all Judging had taken place. The Champions from each Region then all came together to be judged for the coveted title of National Overall Champion. All Regional judges scored each Champion and then the Scores were added up.

Entries were fewer than expected, this could be attributed to the Highland Showcase and the Great Yorkshire Show which were both able to go ahead this year.

The Traditional Type National Overall Champion was awarded to Mrs Kate Smith, Low Arkland (Scottish Region), with a Pair of Shearling Rams which were sold at Kelso Ram Sales. The Traditional Type National Reserve Overall Champion was awarded to M C Roberts, Myfyrian (Wales & South West Region) with a pair of Ewe Lambs, one of this pair will be sold at the traditional female sale in January, 2022 at Carlisle.

The Crossing Type National Overall Champion was awarded to Messrs N C Marston, Highberries



Kate Smith, Low Arkland  
Traditional Type National Overall Champion – Two Shearling Rams

(North West Region), with a Pair of Ewe Lambs. The Crossing Type National Reserve Overall Champion was awarded to G & J Loughery, Temain (Northern Ireland Region) with a pair of Shearling Gimmers

The Overall Crossing Type National Champion for Flocks with less than 10 breeding Ewes was won by Marian Porter, Skelgate (North East Region) with the 1<sup>st</sup> prize single Ewe Lamb. The Reserve Overall Champion for Flocks with less than 10 breeding Ewes was won by Robbie Barker, Crossfell Farm (North West Region) with the 2<sup>nd</sup> prize single Ewe Lamb.

The Traditional Type National Overall Champion for flocks with less than 10 breeding ewes, was won by Meghan Carson, Lairmannoch (Scotland Region), with the 1<sup>st</sup> prize single Ewe Lamb. Meghan also won the Reserve Champion with the 1<sup>st</sup> prize single Ram Lamb.

We would like to take this opportunity to thank all of those who took part and also say a big thank you to all of the Judges who took time out from there busy schedules to view the videos and place in order.

*Congratulations to all winners.*



Messrs N C Marston, Highberries  
Crossing Type National Overall Champion – Two Ewe Lambs



# ONLINE SUMMER SHOW RESULTS

## TRADITIONAL TYPE SECTION

### CLASS 1 - TWO EWE LAMBS

| REGION          | Scotland                | Southern Ireland          | Wales & South West               |
|-----------------|-------------------------|---------------------------|----------------------------------|
| 1 <sup>st</sup> | Dr A Crozier, Kingennie | James McCaffrey, Ominey   | M C Roberts, Myfyrian            |
| 2 <sup>nd</sup> |                         | Laura McCaughey, Millrace | Phil May, Derwenlas              |
| 3 <sup>rd</sup> |                         |                           | S A & R P Jones, Craig Yr Orsedd |

### CLASS 2 - TWO TUP LAMBS

| REGION          | Scotland                | Southern Ireland          | Wales & South West    |
|-----------------|-------------------------|---------------------------|-----------------------|
| 1 <sup>st</sup> | Matthew Seed, Auchry    | James McCaffrey, Ominey   | Phil May, Derwenlas   |
| 2 <sup>nd</sup> | Kate Smith, Low Arkland | Laura McCaughey, Millrace | M C Roberts, Myfyrian |
| 3 <sup>rd</sup> | Matthew Seed, Auchry    |                           | M C Roberts, Myfyrian |
| 4 <sup>th</sup> | Dr A Crozier, Kingennie |                           |                       |

### CLASS 3 - TWO SHEARLING RAMS

| REGION          | Scotland                | Southern Ireland | Wales & South West  |
|-----------------|-------------------------|------------------|---------------------|
| 1 <sup>st</sup> | Kate Smith, Low Arkland |                  | Phil May, Derwenlas |

### CLASS 4 - TWO SHEARLING GIMMERS

| REGION          | Scotland                      | Southern Ireland          | Wales & South West    |
|-----------------|-------------------------------|---------------------------|-----------------------|
| 1 <sup>st</sup> | F M Strang Steel, Philiphaugh | Laura McCaughey, Millrace | Phil May, Derwenlas   |
| 2 <sup>nd</sup> |                               |                           | Clive Morse, Broadway |

### Regional Champions

**Overall Scottish**  
Kate Smith, Low Arkland  
1<sup>st</sup> Prize Two Shearling Rams

**Reserve Overall Scottish**  
Matthew Seed, Auchry  
1<sup>st</sup> Prize Two Tup Lambs

**Overall Southern Ireland**  
James McCaffrey, Ominey  
1<sup>st</sup> Prize Two Tup lambs

**Res.Overall Southern Ireland**  
James McCaffrey, Ominey  
1<sup>st</sup> Prize Two Ewe lambs

**Overall Wales & South West**  
M C Roberts, Myfyrian  
1<sup>st</sup> Prize Two Ewe Lambs

**Res. Overall Wales & S. West**  
Phil May, Derwenlas  
1<sup>st</sup> Prize Two Shearling Gimmers

### National Champions

**NATIONAL OVERALL CHAMPION**  
Kate Smith, Low Arkland

**NATIONAL RESERVE OVERALL CHAMPION**  
M C Roberts, Myfyrian

## CROSSING TYPE SECTION

### CLASS 1 - TWO EWE LAMBS

| REGION          | Scotland                      | S. Ireland               | N. Ireland               | Wales & S. West            | North East                    | North West               |
|-----------------|-------------------------------|--------------------------|--------------------------|----------------------------|-------------------------------|--------------------------|
| 1 <sup>st</sup> | I & C Borthwick, Broomie Bank | Joe Scahill, Faughburren | J Adams & Sons, Holmview | C & M Richards, Mcffi      | M W & C M Ridley, Shitlington | N C Marston, Highberries |
| 2 <sup>nd</sup> |                               | T Staunton, Mask View    | G & J Loughery, Temain   |                            | R D Archer & Son, Carry House |                          |
| 3 <sup>rd</sup> |                               | J Wall, Clogher          | J Adams & Sons, Holmview | W C Porter & Son, Riddings |                               |                          |

### CLASS 2 - Two Tup Lambs

| REGION          | Scotland | S. Ireland               | N. Ireland             | Wales & S. West | North East                    | North West               |
|-----------------|----------|--------------------------|------------------------|-----------------|-------------------------------|--------------------------|
| 1 <sup>st</sup> |          | T Staunton, Maskview     | G & J Loughery, Temain |                 | R D Archer & Son, Carry House | N C Marston, Highberries |
| 2 <sup>nd</sup> |          | Joe Scahill, Faughburren | G & J Loughery, Temain |                 |                               |                          |
| 3 <sup>rd</sup> |          | T Staunton, Mask View    | G & J Loughery, Temain |                 |                               |                          |

### CLASS 3 – TWO SHEARLING RAMS

| REGION          | S. Ireland               | N. Ireland                    |
|-----------------|--------------------------|-------------------------------|
| 1 <sup>st</sup> | T Staunton, Maskview     | Kieran McFadden, Ballyportery |
| 2 <sup>nd</sup> | Joe Scahill, Faughburren |                               |
| 3 <sup>rd</sup> | Paul Sammon, Firmount    |                               |

### CLASS 3 – TWO SHEARLING RAMS

| REGION          | S. Ireland            | N. Ireland               | North West               |
|-----------------|-----------------------|--------------------------|--------------------------|
| 1 <sup>st</sup> | T Staunton, Maskview  | G & J Loughery, Temain   | N C Marston, Highberries |
| 2 <sup>nd</sup> | Paul Sammon, Firmount | J Adams & Sons, Holmview |                          |
| 3 <sup>rd</sup> | T Staunton, Maskview  | G & J Loughery, Temain   |                          |

### Regional Champions

#### Overall Scottish

I & C Borthwick, Broomie Bank  
1<sup>st</sup> Prize Two Ewe Lambs

#### Overall Southern Ireland

T Staunton, Maskview 1<sup>st</sup>  
Prize Two Shearling Gimmers

#### Reserve Overall S.Ireland

Joe Scahill, Faughburren  
1<sup>st</sup> Prize Two Ewe Lambs

#### Overall Northern Ireland

G & J Loughery, Temain  
1<sup>st</sup> Prize Two Shearling Gimmers

#### Reserve Overall N.Ireland

J Adams & Sons, Holmview  
1<sup>st</sup> Prize Two Ewe Lambs

#### Overall Wales & South West

C & M Richards, Mcffi  
1<sup>st</sup> prize Two Ewe Lambs

#### Overall North East

R D Archer & Son, Carry Hse  
1<sup>st</sup> Prize Two Tup Lambs

#### Reserve Overall North East

M W & C M Ridley, Shitlington  
1<sup>st</sup> Prize Two Ewe Lambs

#### Overall North West

N C Marston, Highberries  
1<sup>st</sup> Prize Two Ewe Lambs

#### Reserve Overall North West

N C Marston, Highberries 1<sup>st</sup>  
Prize Two Shearling Gimmers

### National Champions

#### NATIONAL OVERALL CHAMPION

N C Marston, Highberries  
Two Ewe Lambs

#### NATIONAL RESERVE OVERALL CHAMPION

G & J Loughery, Temain  
Two Shearling Gimmers

## NATIONAL SMALL FLOCK - LESS THAN 10 BREEDING EWES

### TRADITIONAL TYPE SECTION

#### CLASS 6 – Single Ram Lamb

|                 |               |              |
|-----------------|---------------|--------------|
| 1 <sup>st</sup> | Meghan Carson | Lairdmannoch |
| 2 <sup>nd</sup> | Helen Roberts | Prenafal     |

#### CLASS 8 – Single Ewe Lamb

|                 |               |              |
|-----------------|---------------|--------------|
| 1 <sup>st</sup> | Meghan Carson | Lairdmannoch |
| 2 <sup>nd</sup> | Helen Roberts | Prenafal     |

#### OVERALL NATIONAL SMALL FLOCK CHAMPION

Meghan Carson, Lairdmannoch Single Ewe Lamb

#### RESERVE OVERALL NATIONAL SMALL FLOCK CHAMPION

Meghan Carson, Lairdmannoch Single Ram Lamb



Meghan Carson, Lairdmannoch - Traditional Type Small Flock National Overall Champion - Single Ewe Lamb

### CROSSING TYPE SECTION

#### CLASS 5 – Single Ram Lamb

|                 |               |                |
|-----------------|---------------|----------------|
| 1 <sup>st</sup> | Robbie Barker | Crossfell Farm |
| 2 <sup>nd</sup> | Declan Cullen | Derryvarogue   |
| 3 <sup>rd</sup> | L & D Elliot  | Moneyhaw       |

#### Class 7 – Single Ewe Lamb

|                 |               |                |
|-----------------|---------------|----------------|
| 1 <sup>st</sup> | Marian Porter | Skelgate       |
| 2 <sup>nd</sup> | Robbie Barker | Crossfell Farm |
| 3 <sup>rd</sup> | L & D Elliot  | Moneyhaw       |

#### OVERALL NATIONAL SMALL FLOCK CHAMPION

Marian Porter, Skelgate 1<sup>st</sup> Prize Ewe Lamb

#### RESERVE OVERALL NATIONAL SMALL FLOCK CHAMPION

Robbie Barker, Crossfell Farm, 2<sup>nd</sup> Prize Ewe Lamb



Marian Porter, Skelgate Crossing Type Small Flock National Overall Champion - Single Ewe Lamb



# AUTUMN SALES | 2021

Full sale reports and galleries of photographs from all the sales can be found on our website - [www.blueleicester.co.uk](http://www.blueleicester.co.uk)

## Kelso

10<sup>th</sup> September 2021

- Averages Up almost £280 with a huge Clearance rate.
- Top Price Traditional Type Shearling was from Messrs T L Forster, Lowes Fell £9500, followed by A McClymont, Kirkstead who topped at £7000.
- Numerous Traditional Type tups sell in the £2000 - £3000 bracket.
- Demand for the Cheviot Mule has seen an increased demand for Traditional Type tups.
- Top Price Crossing Type Shearling was £5200 from A Brown, Macqueston, followed closely by C Campbell, Happrew who topped at £5000.
- Top Price Crossing Type Ram Lamb was from J Bell, Cottage with a top of £2800. The pen of lambs from J Bell also realised the top lamb average - 4 sold to an average of £1483.

### Leading Flock Averages - Ring 15

#### Shearlings

| Flock Name         | Number Sold      | Average  |
|--------------------|------------------|----------|
| A Brown            | Macqueston       | 4 £2225  |
| Mr C Campbell      | Happrew          | 9 £2167  |
| J Wight & Sons     | Midlock          | 13 £2031 |
| Mrs I Sharp        | Newbigging Walls | 10 £2000 |
| Mr G K McDonald    | Mid Auchengray   | 8 £1750  |
| Mr M R Thornborrow | Dawyck           | 13 £1719 |

#### Ram Lambs

| Flock Name     | Number Sold | Average |
|----------------|-------------|---------|
| J Bell         | Cottage     | 3 £1483 |
| J Wight & Sons | Midlock     | 3 £1367 |
| Mr A Warnock   | Dreva       | 6 £1192 |
| Mr S McClymont | Auld Tinnis | 3 £1033 |
| A S McQuistin  | Barnshangan | 3 £1000 |

### Leading Flock Averages Ring 17

#### Shearlings

| Flock Name               | Number Sold  | Average  |
|--------------------------|--------------|----------|
| Mr A McClymont           | Kirkstead    | 10 £2510 |
| Messrs T L Forster & Son | Lowes Fell   | 9 £2056  |
| Mr S H Morshead          | Nilston Rigg | 4 £1700  |
| Mr M Gray                | Espley       | 10 £1597 |
| Mr J Herdman             | Edlingham    | 10 £1525 |
| Mr T R Harris            | Bonvilston   | 6 £1400  |

#### Ram Lambs

| Flock Name          | Number Sold | Average |
|---------------------|-------------|---------|
| Messrs M Seed & Son | Auchry      | 4 £838  |

### Averages - Ring 15

|     |                |       |
|-----|----------------|-------|
| 208 | Shearling Rams | £1285 |
| 28  | Ram Lambs      | £893  |

### Averages - Ring 17

|     |                |       |
|-----|----------------|-------|
| 216 | Shearling Rams | £1210 |
| 4   | Ram Lambs      | £838  |



2571/N014 Bred by A Brown, Macqueston  
Sold for £5200 to G & A Bertram & D B Fleming



50/N012 Bred by Messrs T L Forster & Son, Lowes Fell  
Sold for £9500 to Mr F Johnson, Ashes Flock

## Ballymena

18<sup>th</sup> September 2021

- Sale Topped at 18,000gns.
- J Adams & Sons of the Holmview Flock take the Overall Champion ticket home for a Ram lamb by Aughaboy Nutter, he went on to sell for 2,000gns.
- Shearling Rams top at 5,500 gns
- Ram Lambs averaged a very healthy £1236.74 for an extra 27 sold.

### Leading Flock Averages

| Shearlings     |                 |         |       | Ram Lambs      |                 |         |       |
|----------------|-----------------|---------|-------|----------------|-----------------|---------|-------|
| Flock Name     | Number Sold     | Average |       | Flock Name     | Number Sold     | Average |       |
| G & J Loughery | Temain          | 13      | £2088 | G & J Loughery | Temain          | 16      | £3593 |
| Mr T Wray      | Knockstacken    | 11      | £1976 | E McKeegan     | Glenane         | 4       | £2861 |
| S & J Wilson   | Deerfin         | 6       | £1724 | H Henry        | Starbog         | 4       | £2258 |
| A & D McKillop | Giants Causeway | 2       | £1732 | L Beacom       | Lakeview Farm   | 9       | £1948 |
| M/S M Wright   | Mullaghwee      | 8       | £1496 | A & D McKillop | Giants Causeway | 16      | £1782 |
| O & F McKenny  | Darragh         | 9       | £1470 | D McCrystal    | Drummuck        | 14      | £1691 |



Top Price at Ballymena was 18,000gns for the Ram Lamb 4342/P050 from G & J Loughery of the Temain flock



Overall Champion—Ram Lamb 1337/P001 from J Adams & Sons, of the Holmview Flock

## Ruthin

18<sup>th</sup> September 2021

- Overall Champion was a Ram Lamb from the pen of Mr & Mrs G W & S Morris, Cynhafal Flock.
- Top Price on the Day was 1050 guineas for the Champion.
- 4 Shearlings Share the top price of 950 guineas in the Shearling ring.

### Leading Flock Averages

| Shearlings         |             |         |      | Ram Lambs               |             |         |      |
|--------------------|-------------|---------|------|-------------------------|-------------|---------|------|
| Flock Name         | Number Sold | Average |      | Flock Name              | Number Sold | Average |      |
| Mr D Roberts & Son | Trofarth    | 4       | £813 | Mr & Mrs G W & S Morris | Cynhafal    | 6       | £495 |
| Miss E Williams    | Gwytherin   | 2       | £585 | Mr E Owen               | Cernyw      | 5       | £290 |
| Mr H W Thomas      | Gro         | 15      | £580 |                         |             |         |      |
| Mr R J Edwards     | Llanarmon   | 4       | £498 |                         |             |         |      |



Overall Champion First Prize Ram Lamb from Mr & Mrs G W & S Morris, Cynhafal 4798/P001 sold for 1050 gns

### Averages

|    |                |      |
|----|----------------|------|
| 39 | Shearling Rams | £558 |
| 13 | Ram Lambs      | £452 |



## NSA Builth Wells

20<sup>th</sup> September 2021

- Scott & Claire Thomason Top the trade with a Ram lamb at 6000gns and 5000gns
- The Overall Champion came from the Ram Lamb pen of Sophie Harding, Shrewbridge which later went on to sell for 4800gns.
- Dewi Williams of the Blacket House Flock was a winner of the Arthur Yates Trophy for the best pen of Rams or Ram Lambs.
- 357 shearlings were forward with 355 selling. The average was up £217 (compared to 2019) to level at £790.84
- Ram Lambs saw a clearance rate of 93%, the average was £920.47 up a massive £329 (compared to 2019).

## Leading Flock Averages

### Shearlings

| Flock Name             | Number Sold | Average  |
|------------------------|-------------|----------|
| Mr A McClymont         | Kirkstead   | 4 £2205  |
| Messrs E P Hughes & Co | Porth       | 16 £1038 |
| Messrs A J & E A Price | Fadfa       | 17 £1025 |
| Messrs I & W Jones     | Underwood   | 15 £1022 |
| Mr D W P Davies        | Gornal      | 10 £996  |

### Ram Lambs

| Flock Name                | Number Sold    | Average |
|---------------------------|----------------|---------|
| Messrs S A & C L Thomason | Piel View      | 3 £4078 |
| Mr M A Quinn              | Whinnyhall     | 3 £1481 |
| Mr D W Henderson          | Burndale       | 2 £1365 |
| Mr D D Henderson          | North Burndale | 2 £998  |
| Carwyn & Maria Richards   | Mcffi          | 5 £884  |

### Averages

|     |                |      |
|-----|----------------|------|
| 355 | Shearling Rams | £791 |
| 82  | Ram Lambs      | £920 |



Overall Champion First Prize Ram Lamb from Ms S A Harding, Shrewbridge 3114/P004 sold for 4800gns



Top Price 6000 gns for a Ram Lamb from S A & C L Thomason, Piel View 3935/P004 sold for 6000gns

## Tavistock

21<sup>st</sup> September 2021

- NEW Centre Record at Tavistock - 2600gns for the Overall Champion Shearling from Mrs H Havill, Martin Grange.
- Other leading prices in the Shearling Ring were from A & M Mortimore selling to 780gns and J A Hutchings High Fell selling to 750gns.
- Mrs H Havill led the market in the Ram Lamb ring with her 1st prize ram lamb selling at 800gns

### Averages

|    |         |         |
|----|---------|---------|
| 36 | Rams    | £529.29 |
| 2  | Females | £199.50 |



Overall Champion First Prize Shearling from Mrs H Havill, Martin Grange 3585/N002 sold for 2600gns



Reserve Overall Champion Second Prize Shearling from J A Hutchings, High Fell 4705/N007 sold for 780gns



# Castle Douglas

22<sup>nd</sup> September 2021

- Top price on the day was the Overall Champion from R J McTurk, Barlaes selling for 9200gns.
- Reserve Overall Champion was a Ram Lamb from the Pen of S & T Fallows, Burnton selling for 3000gns.

## Averages

|     |                |      |
|-----|----------------|------|
| 116 | Shearling Rams | £870 |
| 26  | Ram Lambs      | £693 |

## Leading Flock Averages

### Shearling Rams

| Flock Name       | Number Sold | Average  |
|------------------|-------------|----------|
| R J McTurk       | Barlaes     | 10 £1815 |
| Mr J Park        | Forebrae    | 4 £1700  |
| W Lockhart & Co  | Culdoach    | 7 £1107  |
| Mr R Mckie       | Finniness   | 4 £1075  |
| W Lockhart & Son | Laggan Park | 10 £1060 |

### Ram Lambs

| Flock Name                | Number Sold | Average |
|---------------------------|-------------|---------|
| Messrs S & T Fallows      | Burnton     | 2 £1500 |
| Messrs R J Shennan & Sons | Farden      | 3 £900  |
| Mr A S McQuistin          | Barnshangan | 2 £875  |
| Mr R W Jardine            | Hardland    | 5 £690  |
| Messrs S Black & Son      | Hillside    | 2 £675  |



Overall Champion & Top Price Shearling Ram from R J McTurk, Barlaes 2217/N001 selling for £9200



Shearling Ram 3749/N015 from J Park, Forbrae sold for £3800



Shearling Ram 4265/N010 from W Lockhart, Culdoach sold for £3000



Res. Overall Champion 1st Prize Ram Lamb from S & T Fallows, Burnton 4724/P001 sold for £3000



## Hexham

22<sup>nd</sup> September 2021

- Increased entry at Hexham.
- Overall Champion from Mrs S Claydon, Clairlaw, selling to £700.
- Reserve Champion sells for £1200 from the pen of J E G Shand & A R Carter, Street.
- T L Forster & Son, Lowes Fell had the top price on the day for a shearling selling for £1600

### Leading Flock Averages

|                          |            |   |      |
|--------------------------|------------|---|------|
| Messrs T L Forster & Son | Lowes Fell | 7 | £810 |
| Mrs R J Claydon          | Clairlaw   | 9 | £410 |



Overall Champion 1<sup>st</sup> Prize Shearling from Mrs S Claydon, Clairlaw 4407/N007 sold for £700



Reserve Overall Champion 2<sup>nd</sup> Prize Shearling from J E G Shand & A R Carter, Street 2814/N011 sold for £1200



Top Price 50/N002 from T L Forster & Son, Lowes Fell sold for £1600

## Welshpool

30<sup>th</sup> September 2021

- D P May of the Derwenlas Flock took the Overall Championship with an Aged Ewe.
- Top Price on the day came from the Pen of Messrs E P Hughes & Co, Porth. 1400gns was paid for their homebred shearling ram.
- Top Price Ram Lamb was from D Roberts & Son, Trofarth 1200gns being paid. The second top priced Ram Lamb was from M C Roberts, Myfyrian at 1000gns.

### Averages

|     |                |      |    |                |      |
|-----|----------------|------|----|----------------|------|
| 4   | Aged Rams      | £583 | 15 | Aged Ewes      | £442 |
| 161 | Shearling Rams | £628 | 9  | Shearling Ewes | £393 |
| 39  | Ram lambs      | £450 |    |                |      |

### Leading Flock Averages

#### Shearlings

| Flock Name           | Number Sold | Average |
|----------------------|-------------|---------|
| M C Roberts          | Myfyrian    | 2 £971  |
| H Watkins            | Caryl       | 3 £958  |
| Mr & Mrs R & J Bowen | Maesmawr    | 6 £950  |
| T R Harris           | Bonvilston  | 4 £870  |
| E P Hughes & Co      | Porth       | 7 £801  |

#### Ram Lambs

| Flock Name      | Number Sold | Average |
|-----------------|-------------|---------|
| D Roberts & Son | Trofarth    | 3 £963  |
| M C Roberts     | Myfyrian    | 2 £840  |



Top Price Shearling Ram from Messrs E P Hughes & Co, Porth 4230/N013 selling for 1400gns



Top Price Ram Lamb from D Roberts & Son, Trofarth 4394/P001 selling for 1200gns



Overall Champion & Champion Female from D P May, Derwenlas 3822/M021 selling for 1100gns

## Record Broken, not once but twice at Hawes.

The breed record was obliterated by W C Porter & Son, Riddings whose first lamb into the Ring sold for £65,000, the previous breed record was £40,000.

Earlier in the day the previous record of £37,000 had been smashed by J Wight & Sons of Midlock with a record of £40,000, albeit for a short time only.



Overall Champion & Record Breaking Top Price Ram Lamb from W C Porter & Son, Riddings 752/P001 selling for £65,000



Second Top Price Ram Lamb from J Wight & Sons, Midlock 1538/P001 selling for £40,000

- A Whopping 16 Ram lambs sell for 5 figure amounts.
- W C Porter & Son, Riddings had the Overall Champion which sold for a new breed record of £65,000.
- J Wight & Sons, Midlock and the second top price on the day of £40,000.
- Reserve Overall Champion was the second prize ram lamb from the pen of R D Archer & Son, Carry House, it later sold for £28,000.
- Messrs Lord, Hewgill and M R Thornborrow, Dawyck both topped at £16,000.
- Aged Rams top at £2,000 from A Ainslie, Linshead.
- A Ainslie, Linshead also had the top price shearling on the day, selling for £3500.

### Averages

|     |                   |       |           |
|-----|-------------------|-------|-----------|
| 1   | Aged Rams         | £970  | Down £278 |
| 55  | Shearling Rams    | £1028 | Up £199   |
| 453 | Ram Lambs         | £2338 | Up £132   |
| 22  | Gimmer Shearlings | £416  | Down £270 |
| 13  | Gimmer Lambs      | £634  | Up £325   |

### Leading Flock Averages

#### Shearlings

| Flock Name         | Number Sold | Average |
|--------------------|-------------|---------|
| A Ainslie          | Linkshead   | 3 £1634 |
| J Wight & Sons     | Midlock     | 3 £1600 |
| E Fairburn & Sons  | Marriforth  | 6 £1560 |
| W C Porter & Son   | Riddings    | 3 £1534 |
| W A Dinsdale & Son | Harkerside  | 3 £1367 |

#### Ram Lambs

| Flock Name         | Number Sold | Average  |
|--------------------|-------------|----------|
| J Wight & Sons     | Midlock     | 12 £8216 |
| R D Archer & Son   | Carry House | 7 £7228  |
| M R Thornborrow    | Dawyck      | 8 £6900  |
| W C Porter & Son   | Riddings    | 18 £6155 |
| J Pirie            | Blarnavaid  | 5 £6130  |
| J Hunter & Sons    | Steel       | 5 £4900  |
| Messrs Lord        | Hewgill     | 10 £4430 |
| A Brown            | Maqueston   | 4 £4275  |
| Messrs N C Marston | Highberries | 15 £3693 |
| Messrs Lawson      | Hundith     | 7 £3614  |





## BLUEFACED LEICESTER

SHEEP BREEDERS ASSOCIATION



Reserve Champion Ram lamb from  
R D Archer & Son, Carry House 281/P001  
Selling for £28,000



Ram Lamb from  
W C Porter & Son, Riddings 752/P002  
Selling for £23,000



Ram Lamb from  
Messrs Lord, Hewgill 980/P001  
Selling for £16,000



Ram Lamb from  
M R Thornborrow, Dawyck 4346/P001  
Selling for £16,000



Ram Lamb from  
N C Marston, Highberries 3425/P001  
Selling for £15,000

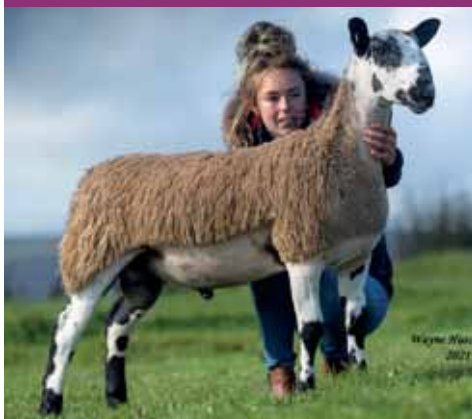

Ram Lamb from  
M R Thornborrow, Dawyck 4346/P008  
Selling for £15,000



Ram Lamb from  
Messrs Lawson & Sons, Hundith 292/P001  
Selling for £14,000



Ram Lamb from  
J Wight & Sons, Midlock 1538/P029  
Selling for £13,000



Ram Lamb from  
N C Marston, Highberries 3425/P002  
Selling for £12,000



Ram Lamb from  
R Hargreaves, Barley 3374/P021  
Selling for £12,000



Ram Lamb from  
R Hargreaves, Barley 3374/P001  
Selling for £10,000



# Carlisle - Crossing Sale

8<sup>th</sup> October 2021

- Sale topper came from E Fairburn & Sons, Marriforth at £9,000 for a Ram Lamb.
- Midlock, J Wight & Sons, followed closely behind selling a Ram Lamb for £8,000.
- £5,500 was the next top, coming from the Pen of Mr M R Thornborrow, Dawyck.
- There were 3 tups hitting the £5,000 mark. They came from the Shearling pen of W H & D A Gass, Nunsleugh and a Ram Lamb each from Val Edmondson, Manesty and G Dixon, Alwinton.
- The Overall Champion on the day came from M James, Duhonw, it later went on to sell for £3,200.
- Reserve Overall Champion was a Shearling from J Herdman, Edlingham which sold for £1,600.



Top Price  
Ram Lamb  
from  
E Fairburn  
& Sons,  
Marriforth  
746/P016  
Selling for  
£9,000

## Leading Flock Averages

### Shearlings

| Flock Name                          | Number Sold | Average |
|-------------------------------------|-------------|---------|
| Messrs E Fairburn & Sons Marriforth | 3           | £3733   |
| Messrs J Wight & Sons Midlock       | 6           | £2917   |
| Miss V Edmondson Manesty            | 2           | £2900   |
| Messrs N C Marston Highberries      | 5           | £2800   |
| Mr R J Marrs Binsey                 | 2           | £2550   |
| Mr M R Thornborrow Dawyck           | 4           | £2500   |

### Ram Lambs

| Flock Name                      | Number Sold | Average |
|---------------------------------|-------------|---------|
| Messrs W H & D A Gass Nunsleugh | 8           | £2125   |
| Messrs J T & J James Todhills   | 8           | £1356   |
| Messrs J & A Gray Scropton      | 6           | £1275   |
| Mr J Herdman Edlingham          | 6           | £1150   |
| Mr R Waugh Kilnstown            | 5           | £1060   |

## Averages

|     |                       |       |          |
|-----|-----------------------|-------|----------|
| 118 | Aged & Shearling Rams | £980  | Up £486  |
| 250 | Ram Lambs             | £1065 | Up £282  |
| 7   | Females               | £154  | Down £71 |



Ram Lamb from  
J Wight & Sons, Midlock 1538/P003  
Selling for £8,000



Ram Lamb from  
Mr M R Thornborrow, Dawyck 4346/P020  
Selling for £5,500



Ram Lamb from  
Miss V Edmondson, Manesty 4332/P001  
Selling for £5,000



Ram Lamb from  
Mr G Dixon, Alwinton 3764/P003  
Selling for £5,000



Top Price Shearling Ram from  
W H & D A Gass, Nunsleugh 408/N001  
Selling for £5,000



Overall Champion Ram Lamb from  
Mr M James Duhonw 1411/P005  
Selling for £3,200



# Carlisle - Traditional Sale

8<sup>th</sup> October 2021

- Scott & Claire Thomason of the Piel View Flock took the Overall Champion with a Ram Lamb which later sold for the sales top price £10,000, there pen also saw their second lamb hit £6,000.
- Another Ram lamb hit the £6,000 mark from the pen of Mrs M Suddes, Towdypotts. They also had a Lamb which sold for £4,500.
- The Flocks of Middle Dukesfield, Messrs A G & D Bisset and Low Arkland, Mrs K Smith both had Ram Lambs selling for £3,500.
- The second prize Ram Lamb & reserve Overall Champion came from the flock of Mr J Dykes, Mendick and later sold for £3,200.

## Averages

|     |                       |      |         |
|-----|-----------------------|------|---------|
| 38  | Aged & Shearling Rams | £963 | Up £298 |
| 227 | Ram Lambs             | £734 | Up £173 |
| 227 | Ram Lambs             | £734 | Up £173 |

## Leading Flock Averages

### Shearlings

| Flock Name              | Number Sold | Average |
|-------------------------|-------------|---------|
| Mr S Nelson             | Medwyn      | 2 £2500 |
| Mr F Johnson            | Ashes       | 2 £1600 |
| Messrs McConchie P'ship | Mossyard    | 6 £1175 |
| Mrs K Smith             | Low Arkland | 4 £955  |
| Messrs C R Purvis       | Yeaverling  | 4 £920  |

### Ram Lambs

| Flock Name                | Number Sold       | Average  |
|---------------------------|-------------------|----------|
| Messrs S A & C L Thomason | Piel View         | 5 £3640  |
| Mrs M Suddes              | Towdypotts        | 8 £1871  |
| Mrs K Smith               | Low Arkland       | 3 £1567  |
| Mr J Dykes                | Mendick           | 8 £1175  |
| Messrs A G & D Bisset     | Middle Dukesfield | 11 £1097 |



Overall Champion Ram Lamb from S A & C L Thomason, Piel View 3935/P002 Selling for £10,000



Ram Lamb from S A & C L Thomason, Piel View 3935/P001 Selling for £6,000



Ram Lamb from Mrs M Suddes, Towdypotts 4171/P003 Selling for £6,000



Ram Lamb from Mrs M Suddes, Towdypotts 4171/P001 Selling for £4,500



Top Price Shearling Ram from Stuart Nelson, Medwyn 4588/N007 Selling for £3000



# OLD HEMLEY

*Bluefaced Leicester's*



*We Would like to thank all  
purchasers and underbidders*

All lambs sold this year through all centres averaging 1200 and topping at £4500.

This winter we will have a large selection of in lamb ewes  
and ewe lambs for sale. Both at home and in the January sales.



*Visitors always welcome*

For further info please call Stephen on 07968124441



# R D ARCHER & SON

## CARRY HOUSE FLOCK

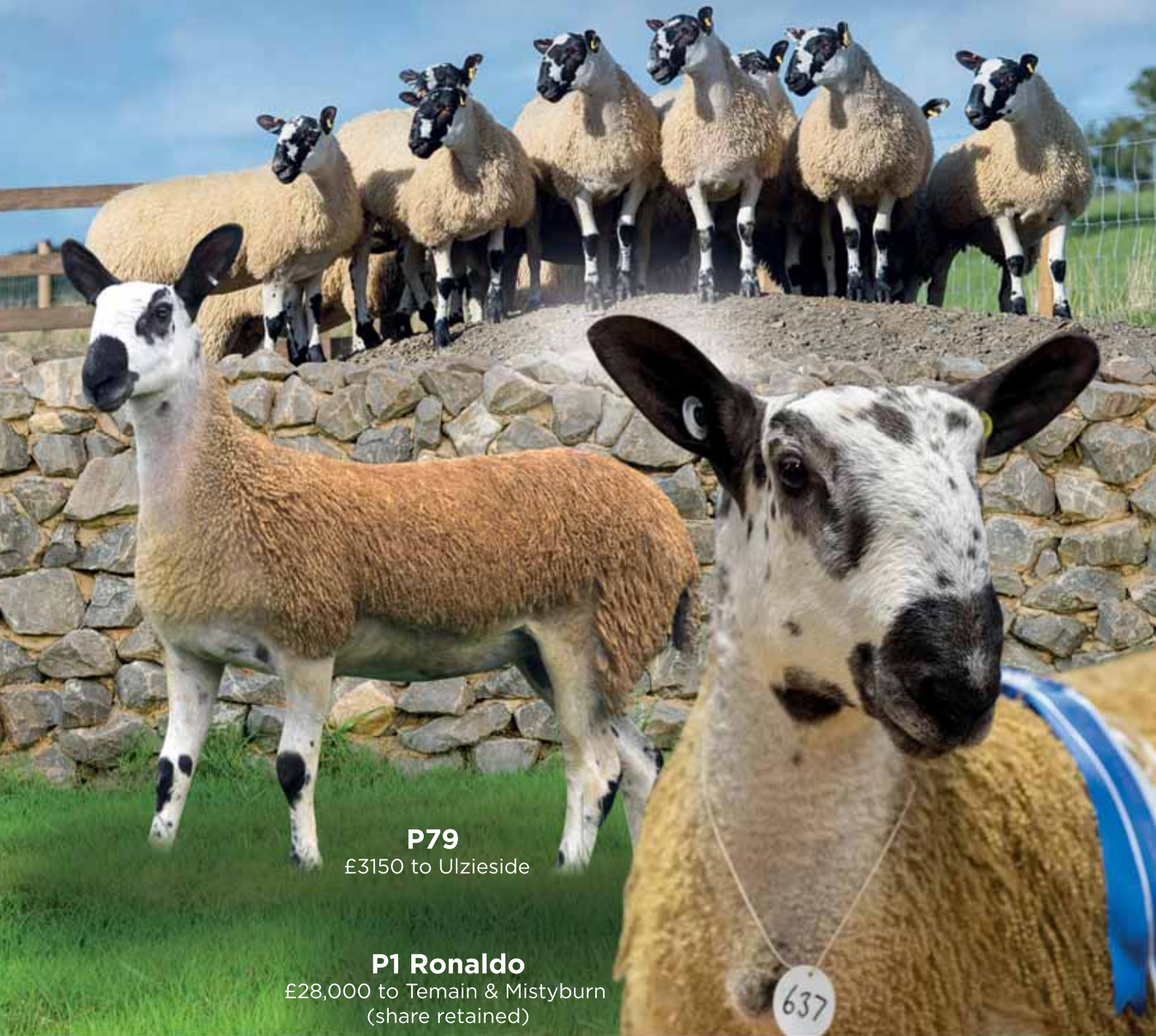

**P79**

£3150 to Ulzieside

**P1 Ronaldo**

£28,000 to Temain & Mistyburn  
(share retained)

FEMALES FOR SALE PRIVATELY AND AT THE JANUARY SALES.

*Thanks to all buyers and under-bidders in 2021*

**Martyn – 07837 363 918**



# Armoy

9<sup>th</sup> October 2021

- Top Price was a Ram Lamb from Daniel McKee, Rockside, Selling for 1500gns
- The days Overall Champion was a Ram Lamb found in the pen of J Adams & Sons, Holmview which later sold for 1350gns.
- Top Price Shearling was the First ram into the sale ring. Selling for 1340gns from Michelle Wright, Mullaghwee.

| Averages |            |      |
|----------|------------|------|
| 30       | Shearlings | £794 |
| 61       | Ram lambs  | £578 |
| 11       | Females    | £267 |

## Leading Flock Averages

### Shearlings

| Flock Name    | Number Sold | Average |
|---------------|-------------|---------|
| M/S M Wright  | Mullaghwee  | 7 £923  |
| Mr S J Duncan | Hill Vale   | 4 £920  |
| Mr A Christie | The Fields  | 4 £835  |

### Ram Lambs

| Flock Name        | Number Sold | Average |
|-------------------|-------------|---------|
| Mr D C McKee      | Rockside    | 2 £1275 |
| Mr J Adams & Sons | Holmview    | 6 £823  |
| Mr M McKenna      | Glenshane   | 4 £730  |
| Mr S Delargy      | Mulnaskeogh | 2 £680  |
| Mr E McKeegan     | Glenane     | 3 £647  |



Top Price Ram Lamb from  
Mr D C McKee, Rockside 4825/P001  
Selling for 1500gns



Overall Champion Ram Lamb from  
Mr J Adams & Sons, Holmview 1337/P017  
Selling for 1350gns



Top Price Shearling Ram from  
M/S M Wright, Mullaghwee 3560/N012  
Selling for 1340gns





# SOUTHERN IRELAND SALES

2021

## South of Ireland Premier Sale - Ballinrobe

11<sup>th</sup> September 2021

- Overall Champion was the 1st Prize Ram Lamb from John Morahan, Woodview Farm P001. It went on to sell for the Top Price on the day a top price for the centre of €3250
- The 2nd prize ram lamb came from the pen of Paul Sammon, Firmount P010 sold for €1540
- Top Price Shearling on the day came from Aidan Killeen, Ballinchalla Flock with N002. It was 1st prize shearling in the pre sale show.
- Overall an almost full clearance was had at the sale.

### Averages

|                |      |
|----------------|------|
| Shearling Rams | €740 |
| Ram Lambs      | €700 |
| Females        | €517 |



Overall  
Champion  
& Top Price  
Ram lamb  
from John  
Morahan,  
Woodview  
Farm 4345/  
P001  
Selling for  
€3250  
Pictured  
with Judge  
Declan  
McKillop

## South of Ireland Second Sale - Ballybofey & Stranorlar

25<sup>th</sup> September 2021

- Increased number of entries for the Southern Ireland Second Sale.
- Overall Champion in the pre sale show was awarded to Kieran & Patrick McGrath, Caoramor Flock with their ram lamb P009. It went on to sell for the top price of the day and a top price for the centre of €1750.
- The Caoramor Flock also sold a brace of ram lambs over €1000 both bred by M1 Hillvale, Farden Popeye Son, P007 to €1040 and P008 to €1020.
- Reserve Champion went to the second placed ram lamb from Paul Sammon, Firmount Flock, his P037 lamb it went on to sell for €1500.
- The Caoramor Flock's N019 shearling ram sold for €1020.
- An almost full clearance was seen at the sale.

### Averages

|                |      |
|----------------|------|
| Shearling Rams | €664 |
| Ram lambs      | €643 |



Overall champion & Top Price Ram Lamb  
From Kieran and Patrick McGrath, Caoramor 3678/P009  
Selling for €1750

# Trophy Winners 2021

## J R Bell & Son Trophy

Awarded to the Highest priced Ram Lamb outside the top three prize winners at the sales at Hexham, Penrith & Carlisle

Awarded to Messrs E Fairburn & Sons, Marriforth 746/  
P016 sired by 1503/M004 Greenriggs, sold for £9000  
E I & W Jones, Builth Wells



## Greenop Trophy

Awarded to the Vendor of six Ram Lambs sold  
to the highest average through  
Association Sales.

Awarded to Messrs W C Porter & Son, Riddings with an  
average of £16,817 for 6 lambs sold



## Helme Trophy

Crossing Sire of the Year. Awarded to the vendor of three Ram  
Lambs by the same sire sold to the highest average through  
the Associations sales.

Awarded to Messrs W C Porter & Son, Riddings with an  
average of £29,700 for 3 lambs Sired by 2881/N002  
Skeughdale



## Traditional Sire of the Year

Traditional Sire of the Year. Awarded to the vendor of three  
Ram Lambs by the same sire sold to the highest average  
through the Associations sales.

Awarded to S A & C L Thomason, Piel View with an  
average of £5,667 for 3 lambs sired by 3059/N002  
Kildalloig





### AGED TUPS & SHEARLINGS

| PRICE   | TUP NO       | SIRE                       | PURCHASER                                   |
|---|--------------|----------------------------|---|
| <b>Messrs M W &amp; C M Ridley, SHITLINGTON</b> |              |                            |   |
| £1,100  | 2857/N026    | 3331/K018 Cottage          | R L Riddle & Son, Hexham                    |
| £1,000  | 2857/N022    | 3331/M0205 Cottage         | W Linton, Biggar                            |
| <b>Mr M R Thornborrow, DAWYCK</b>               |              |                            |   |
| £2,600  | 4346/N010 ET | 980/M001 Hewgill           | J & G Sinclair, Mid Lothian                 |
| £2,400  | 4346/N038    | 980/M001 Hewgill           | A Paton & Co, Maybole                       |
| £2,400  | 4346/N052    | 2968/M002 Smearsett        | R G Carruthers, Thornhill                   |
| £2,200  | 4346/N008 ET | 980/M001 Hewgill           | Ruthven Farms, Ballindalloch                |
| £1,300  | 4346/N059    | 4346/L015 Dawyck           | A K Brooke, Newton Stewart                  |
| £1,700  | 4346/N023 ET | 2968/M002 Smearsett        | J Guild, New Cumnock                        |
| £2,600  | 4346/N053    | 2968/M002 Smearsett        | Burncastle Farming Co Ltd, Lauder           |
| £1,300  | 4346/N057    | 4346/L015 Dawyck           | J & G Sinclair, Mid Lothian                 |
| £1,000  | 4346/N048 ET | 752/L001 Riddings          | G & A Bertram, Biggar                       |
| £1,400  | 4346/N024 ET | 2968/M002 Smearsett        | Gartincaber Farms, Drymen                   |
| £1,700  | 4346/N046 ET | 2968/M002 Smearsett        | H & M Agriculture, Buchlyvie                |
| <b>Mr J Shennan, KNOCKGERRAN</b>                |              |                            |   |
| £1,300  | 1486/N001    | 65/L007 Burndale           | R Bell & Partners, Milnathort               |
| £1,000  | 1486/N003    | 65/L007 Burndale           | R Bell & Partners, Milnathort               |
| £1,000  | 1486/N005    | 65/L007 Burndale           | R G McCulloch, Dalry                        |
| <b>Mr S Park &amp; E Mills, S.P. DALPEDDAR</b>  |              |                            |   |
| £2,000  | 980/L004     | 980/H045 Hewgill           | J M Livestock Ltd, Maybole                  |
| £1,500  | 2690/N008    | 3303/M001 Langstroth       | A K Brooke, Newton Stewart                  |
| <b>Mr A Campbell, DRIMSYPNIE</b>                |              |                            |   |
| £1,100  | 4307/N017    | 1645/L011 Newbigging Walls | S & S Percival, Belper                      |
| £1,000  | 4307/N018    | 980/M001 Hewgill           | J Guild, Cumnock                            |
| £1,100  | 4307/N019    | 980/M001 Hewgill           | C H & S Peart, Hexham                       |
| <b>Messrs J Wight &amp; Sons, MIDLOCK</b>       |              |                            |   |
| £1,300  | 1538/N027 ET | 3463/M002 Asby Hall        | J Shedden & Sons, Kilmarnock                |
| £1,700  | 1538/N037    | 3463/M003 Asby Hall        | L & E Fowlie, Alford                        |
| £1,600  | 1538/N047    | 746/K004 Marriforth        | Messrs Campbell, Glendevon                  |
| £1,500  | 1538/N019    | 1538/L027 Midlock          | S Robinson, Patna                           |
| £3,000  | 1538/N052 ET | 746/K004 Marriforth        | Gavin Ogg & Son, Kirriemuir                 |
| £3,200  | 1538/N015    | 1538/L027 Midlock          | Mr R Mackenzie, Invernesshire               |
| £4,200  | 1538/N057 ET | 1538/F027 Midlock Mustang  | J C & E Dobson, Bishop Auckland             |
| £1,800  | 1538/N053    | 746/K004 Marriforth        | L & E Fowlie, Alford                        |
| £2,800  | 1538/N036 ET | 3463/M003 Asby Hall        | J C & E Dobson, Bishop Auckland             |
| £1,600  | 1538/N035 ET | 3463/M003 Asby Hall        | Gartincaber Farms, Drymen                   |
| £1,000  | 1538/N064    | 4244/M003 Blarnavaid       | T R C Logan, Kilbirnie                      |
| £1,700  | 1538/N045    | 746/K004 Marriforth        | T R C Logan, Kilbirnie                      |
| £1,000  | 1538/N063    | 1538/M027 Midlock          | R & B Dickie, Sanquhar                      |
| <b>Messrs S &amp; T Fallows, BURNTON</b>        |              |                            |   |
| £1,000  | 4724/N020    | 746/M005 Marriforth        | Roland Bonney, Peebles                      |
| £1,000  | 4724/N020    | 3685/M001 Barr             | P Smith & Son, Biggar                       |
| £1,300  | 4724/N011    | 281/K011 Carry House       | P Smith & Son, Biggar                       |
| <b>Mrs I Sharp, NEWBIGGING WALLS</b>            |              |                            |   |
| £4,600  | 1645/N004    | 281/H002 Carry House       | W G McPherson, Croy & R W Baynes, Croy      |
| £1,600  | 1645/N016    | 4583/M001 Glenrath         | R & S Duncan, Ballindalloch                 |
| £2,800  | 1645/N002    | 281/H002 Carry House       | Hamilton Organics Ltd, Dunbar               |
| £1,200  | 1645/N018    | 1645/M001 Newbigging Walls | Messrs Campbell, Glendevon                  |
| £1,300  | 1645/N011 ET | 1411/M002 Duhonw           | R & S Duncan, Ballindalloch                 |
| £2,600  | 1645/N003    | 281/H002 Carry House       | Gaigh Farms, Grantown on Spey               |
| £1,100  | 1645/N010    | 1411/M002 Duhonw           | S & S Percival, Belper                      |
| £1,600  | 1645/N024 ET | 4346/M030 Dawyck           | R & K Williams, Huntly                      |
| £1,800  | 1645/N007 ET | 1411/M002 Duhonw           | W G McPherson, Croy                         |
| £1,400  | 1645/N006 ET | 1411/M002 Duhonw           | Allanton Farming, Darval                    |
| £1,400  | 1645/N006 ET | 1411/M002 Duhonw           | Hamilton Organics Ltd, Dunbar               |
| <b>Mr M Courbrough, TINTOSIDE</b>               |              |                            |   |
| £1,400  | 5016/N001    | 1538/L025 Midlock          | Hamilton Organics Ltd, Dunbar               |
| £1,000  | 5016/N014    | 980/L004 Hewgill           | Messrs Campbell, Glendevon                  |
| £1,000  | 5016/N007    | 1538/L025 Midlock          | G & A Bertram, Biggar                       |
| £1,100  | 5016/N009    | 1538/L025 Midlock          | R & C M Donnan, Newton Stewart              |
| <b>Mr J Stenton, ST RAVENSCAR</b>               |              |                            |   |
| £1,100  | 2187/N004    | 4081/L011 Arnfield         | J W Paul & Sons, Fife                       |
| <b>Mr A Brown, MACQUESTON</b>                   |              |                            |   |
| £1,500  | 2571/N030    | 1080/L012 Shaftill         | J Guild, Cumnock                            |
| £5,200  | 2571/N014    | 1538/L018 Midlock          | G & A Bertram, Biggar & D B Fleming, Biggar |
| £1,200  | 2571/N018    | 1538/L018 Midlock          | A K Brooke, Newton Stewart                  |
| £1,000  | 2571/N002    | 1493/M001 Farden           | W & J Barrie, Castle Douglas                |

### Prof W A Penny, BOTHWELL

|   |              |                            |   |
|---|--------------|----------------------------|---|
| £1,200  | 3744/N003    | 1645/H004 Newbigging Walls | Kate McNee, Dundee                        |
| £1,000  | 3744/N012    | 2574/L002 Macqueston       | S Hunt, Louth                             |
| <b>Miss A Campbell, GLENRATH</b>                    |              |                            |   |
| £1,300  | 4583/N006 ET | 4583/M002 Glenrath         | T R C Logan, Kilbirnie                    |
| £2,600  | 4583/N008 ET | 4583/M002 Glenrath         | John More, Kippen & A W McArthur, Balforn |
| £1,300  | 4583/N016    | 980/M002 Hewgill           | G Renwick, Innerleithen                   |
| <b>Messrs A Minto &amp; Son, TOWNHEAD FARM</b>      |              |                            |   |
| £1,700  | 4483/N001    | 4144/J001 Haininghead      | A & A Kirkpatrick, Sanquhar               |
| £1,400  | 4483/N004    | 4144/J001 Haininghead      | J A McGarva, Biggar                       |
| £1,800  | 4483/N014    | 2851/M001 Low Tipalt       | J & H McCran, West Linton                 |
| £1,800  | 4483/N015    | 2851/M001 Low Tipalt       | R & C M Donnan, Newton Stewart            |
| £1,000  | 4483/N003    | 4144/J001 Haininghead      | Mulholland Contracts Ltd, Selkirk         |
| £1,100  | 4483/N002    | 4144/J001 Haininghead      | T R C Logan, Kilbirnie                    |
| <b>Messrs J Hunter &amp; Sons, STEEL</b>            |              |                            |   |
| £2,800  | 3565/N013    | 281/L008 Carry House Flash | C C MacArthur & Co, Biggar                |
| £1,000  | 3565/N009 ET | 1493/M001 Farden           | W Walton & Sons, Otterburn                |
| <b>Mr F Robertson, BEECHES</b>                      |              |                            |   |
| £3,600  | 4658/N006 ET | 1538/L025 Midlock          | W Kirk, Dumfries                          |
| £1,200  | 4358/N009    | 1538/G034 Midlock          | J & M J Hamilton, West Calder             |
| £1,000  | 4358/N002 ET | 1819/L002 Sealhouses       | M & R Weir, Thornhill                     |
| £1,000  | 4358/N001 ET | 1819/L002 Sealhouses       | C H & S Peart, Hexham                     |
| <b>Messrs J Kay &amp; Sons, HARTSIDE LAMMERMUIR</b> |              |                            |   |
| £1,900  | 3274/N013    | 2571/K041 Macqueston       | Burncastle Farming Co Ltd, Lauder         |
| £1,600  | 3274/N001    | 1574/K001 Firth            | Katie Hammond, Reston                     |
| £1,000  | 3274/N006    | 1574/K001 Firth            | W Bone, Castle Douglas                    |
| £2,000  | 3274/N017    | 175/L004 Edlingham         | R Jardine & Son, Castle Douglas           |
| £1,100  | 3274/N007    | 1538/J021 Midlock          | T R C Logan, Kilbirnie                    |
| <b>Messrs T Dick &amp; Son, HAMILDEAN</b>           |              |                            |   |
| £1,700  | 4348/N006    | 752/L001 Riddings          | A S & W Lockhart, Kirkcudbright           |
| £1,800  | 4348/N010    | 2968/M002 Smearsett        | Hartside Farms, Biggar                    |
| £1,800  | 4348/N001    | 1645/L011 Newbigging Walls | R H S Turner, Honiton                     |
| £1,500  | 4348/N007    | 2968/M002 Smearsett        | T R C Logan, Kilbirnie                    |
| <b>Mr G J McDonald, MID AUCHENGRAVE</b>             |              |                            |   |
| £2,000  | 2942/N019    | 2857/M013 Shitlington      | L & E Fowlie, Alford                      |
| £2,200  | 2942/N001    | 746/M005 Marriforth        | J & A Galloway Ltd, Biggar                |
| £1,300  | 2942/N005    | 3331/K002 Cottage          | Allanton Farming, Darval                  |
| £2,000  | 2942/N012    | 746/M005 Marriforth        | J & A Galloway Ltd, Biggar                |
| £1,800  | 2942/N007    | 3331/K002 Cottage          | J & A Galloway Ltd, Biggar                |
| £1,700  | 2942/N003    | 746/M005 Marriforth        | J & A Galloway Ltd, Biggar                |
| £1,400  | 2942/N016    | 2942/L006 Mid Auchengray   | Michael Sands Ltd, Perth                  |
| £1,600  | 2942/N004    | 3331/K002 Cottage          | G Gordon, Ballindalloch                   |
| <b>Mr R McKie, FINNINESS</b>                        |              |                            |   |
| £1,600  | 2554/N001    | 408/M001 Nunsleugh         | Shawhead Farm, Lanark                     |
| £2,400  | 2554/N003    | 408/M001 Nunsleugh         | R M Dunlop & Son, Girvan                  |
| £1,000  | 2554/N007    | 408/M001 Nunsleugh         | W J Douglas & Son, Jedburgh               |
| <b>Mr A Warnock, DREVA</b>                          |              |                            |   |
| £1,400  | 1621/N001    | 1538/K003 Midlock          | R Flintoff, Kelso                         |
| £2,000  | 1621/N005    | 1737/M003 Llanilltyd       | R Flintoff, Kelso                         |
| £1,000  | 1621/N006    | 1737/M003 Llanilltyd       | R Flintoff, Kelso                         |
| £1,000  | 1621/N007    | 1737/M003 Llanilltyd       | Ruthven Farms, Ballindalloch              |
| <b>Mr J Park, FOREBRAE</b>                          |              |                            |   |
| £1,000  | 3749/N014    | 4307/M005 Drimsynnie       | A & C B Millar, Dalry                     |
| £1,000  | 3749/N002    | 4307/M004 Drimsynnie       | Michael Sands Ltd, Perth                  |
| £1,200  | 3749/N011    | 4307/M005 Drimsynnie       | C Mitchell, Newton Stewart                |
| <b>Mr A Murray, SEWINGSHIELDS</b>                   |              |                            |   |
| £1,100  | 4399/N015    | 2857/L016 Shitlington      | Messrs Weatherson, Haltwhistle            |
| £1,200  | 4399/N010 ET | 2857/L016 Shitlington      | Messrs Weatherson, Haltwhistle            |
| £1,000  | 4399/N019    | 4583/L002 Glenrath         | K C & J C Heard, Okehampton               |
| £1,200  | 4399/N014    | 2857/L016 Shitlington      | C & J Carmichael, Oban                    |
| <b>Messrs R E Wood &amp; Sons, KINGLEDORES</b>      |              |                            |   |
| £1,100  | 4680/N017    | 1645/L011 Newbigging Walls | Burncastle Farming Co Ltd, Lauder         |
| <b>Messrs C &amp; D Hall, FIRTH</b>                 |              |                            |   |
| £1,200  | 1574/N017 ET | 1645/L011 Newbigging Walls | J R D & J A Short, Hexham                 |
| £1,300  | 1574/N036    | 746/K004 Marriforth        | Burncastle Farming Co Ltd, Lauder         |
| £1,200  | 1574/N021    | 1645/L011 Newbigging Walls | A & C B Millar, Dalry                     |
| £1,100  | 1574/N014 ET | 1645/L011 Newbigging Walls | S & S Percival, Belper                    |
| £1,200  | 1574/N034    | 746/K004 Marriforth        | A S & W Lockhart, Kirkcudbright           |
| <b>Mr A Ainslie, LINKSHEAD</b>                      |              |                            |   |
| £1,100  | 4045/N006    | 2904/L003 Penhill          | T J Davies, Powys                         |
| £1,000  | 4045/N015    | 2904/L003 Penhill          | C & J Carmichael, Oban                    |
| £1,300  | 4045/N014    | 2904/L003 Penhill          | P Smith & Son, Biggar                     |
| £1,000  | 4045/N017    | 2904/L003 Penhill          | W J Fraser & Son, Glenlivet               |
| £1,100  | 4045/N021    | 640/J020 Kirkby Redgate    | J Brown & Co, Cockburnspath               |

**Messrs W & P F Walton, PENPEUGH**

|        |           |                     |  |
|--------|-----------|---------------------|--|
| £1,500 | 3943/N005 | 3943/M001 Penpeugh  | A & A Kirkpatrick, Sanquhar                              |
| £1,700 | 3943/N001 | 2968/L001 Smearsett | Mulholland Contracts Ltd,<br>Selkirk & J P Bain, Selkirk |

|        |           |                     |                             |
|--------|-----------|---------------------|-----------------------------|
| £2,200 | 3943/N002 | 2968/L001 Smearsett | A & A Kirkpatrick, Sanquhar |
|--------|-----------|---------------------|-----------------------------|

**Mr S McClymont, AULD TINNIS**

|        |           |                       |  |
|--------|-----------|-----------------------|--|
| £1,200 | 4391/N014 | 4391/M004 Auld Tinnis | D W Gourlay & Co, Thornhill                  |
| £1,100 | 4391/N004 | 175/L004 Edlingham    | G Renwick, Innerleithen                      |
| £1,000 | 4391/N011 | 175/L004 Edlingham    | Rosebery Estate Partnership,<br>West Lothian |

**Mr C Campbell, HAPPREW**

|        |              |                      |   |
|--------|--------------|----------------------|---|
| £2,200 | 4370/N007 ET | 1538/L037 Midlock    | L & E Fowlie, Alford                          |
| £2,600 | 4370/N006 ET | 1538/L037 Midlock    | J Kay & Sons, Lauder                          |
| £1,800 | 4370/N001    | 4370/M017 Happrew    | C Mitchell, Newton Stewart                    |
| £5,000 | 4370/N012    | 281/H002 Carry House | S H Morshead, Hexham &<br>P Teasdale, Alnwick |

|        |              |                      |                            |
|--------|--------------|----------------------|----------------------------|
| £1,000 | 4370/N008 ET | 1538/L037 Midlock    | S Robinson, Patna          |
| £4,000 | 4370/N003 ET | 4244/M006 Blarnavaid | S McClymont & Son, Selkirk |
| £1,000 | 4370/N017    | 4370/M001 Happrew    | Katie MacKenzie, Inverness |
| £1,300 | 4370/N005    | 4244/M006 Blarnavaid | L & E Fowlie, Alford       |

**Messrs J Cunningham, PARKGATESTONE**

|        |           |                               |                             |
|--------|-----------|-------------------------------|-----------------------------|
| £1,100 | 1386/N002 | 3274/L001 Hartside Lammermuir | C Millican,<br>Rothienorman |
| £1,500 | 1386/N008 | 3764/K003 Alwinton            | Paterson Farms, Biggar      |

**Messrs P W & D S Hedley, RICCALTON**

|        |           |                    |                           |
|--------|-----------|--------------------|---------------------------|
| £1,000 | 2382/N003 | 3764/L013 Alwinton | Clova Renniem Glenkindlie |
|--------|-----------|--------------------|---------------------------|

**Mr A McClymont, KIRKSTEAD**

|        |              |                     |                                  |
|--------|--------------|---------------------|----------------------------------|
| £7,000 | 2625/N015    | 65/G001 Burndale    | W Burrow, Preston                |
| £2,400 | 2625/N013    | 65/G001 Burndale    | Sarah Jane Forbes, Ballindallock |
| £2,600 | 2625/N019    | 2882/H016 Mendick   | M & S Wilson & Son, Moffat       |
| £2,100 | 2625/N018    | 2882/H016 Mendick   | M Ross, Lethen                   |
| £2,000 | 2625/N011    | 234/L001 Ashes      | G McDougal, Gordon               |
| £2,100 | 2625/N016    | 65/G001 Burndale    | W Pringle & Son, Gorebridge      |
| £1,800 | 2625/N012    | 234/L001 Ashes      | Floors Farming, Kelso            |
| £1,100 | 2625/N009 ET | 234/L001 Ashes      | Prof W A Penny, Duns             |
| £2,000 | 2625/N017    | 2882/H016 Mendick   | J Mackenzie, Grantown on Spey    |
| £2,000 | 2625/N030    | 2625/M011 Kirkstead | Mr E Dean, Brompton              |

**Mr G Dixon, ALWINTON**

|        |           |                       |                            |
|--------|-----------|-----------------------|----------------------------|
| £1,800 | 3764/N006 | 4391/K006 Auld Tinnis | W Walton & Sons, Otterburn |
| £1,000 | 3764/N013 | 4243/L001 Hendy       | A H Hunter & Sons, Alnwick |

**Mr D Sandilands, WHINFIELD**

|        |           |                      |                               |
|--------|-----------|----------------------|-------------------------------|
| £2,200 | 2784/N001 | 65/M004 Burndale     | W A & A E Fleming, Hawick     |
| £1,700 | 3784/N003 | 2784/M001 Whinfield  | J M Elliott & Partners, Kelso |
| £1,600 | 2784/N004 | 2784/M001 Whinfield  | Floors Farming, Kelso         |
| £1,800 | 2784/N002 | 65/M004 Burndale     | John White & Sons, Selkirk    |
| £1,800 | 4264/N014 | 4369/M010 Whinnyhall | R R Tweedie & Co Ltd, Gordon  |
| £1,100 | 2784/N006 | 65/M004 Burndale     | Mrs C M Reid, Peebles         |

**Messrs T L Forster & Son, LOWES FELL**

|        |          |                      |   |
|--------|----------|----------------------|---|
| £9,500 | 50/N012  | 50/M002 Lowes Fell   | Mr F Johnson, Hamsterley                                  |
| £1,100 | 50/N004  | 4369/K001 Whinnyhall | Glenkiln Farm Partnership, Dumfries                       |
| £1,600 | 50/N011  | 50/M001 Lowes Fell   | T Common & Son, Hexham                                    |
| £1,000 | 50/N014  | 50/M002 Lowes Fell   | T Hutchinson & Sons, Hexham                               |
| £1,000 | 50/N016  | 50/K005 Lowes Fell   | D & R Cornthwaite, Lockerbie                              |
| £1,000 | 50/N015  | 50/M002 Lowes Fell   | Mr A Findley, Bellingham                                  |
| £1,200 | 233/N006 | 893/K005 The Close   | T Hutchinson & Sons, Hexham                               |
| £1,000 | 50/N006  | 4369/K001 Whinnyhall | R A Austin, Castle Douglas                                |
| £1,100 | 50/N001  | 4369/K001 Whinnyhall | Mrs D C S Tweedie, Jedburgh<br>& H G & D J Dixon, Morpeth |

**Mr & Mrs K & M Gray, GEFRIN**

|        |           |                   |                              |
|--------|-----------|-------------------|------------------------------|
| £1,000 | 4076/N004 | 4024/K014 Espley  | Marshall Farm, Kintore       |
| £1,000 | 4076/N010 | 2882/K002 Mendick | Philiphaugh Estates, Selkirk |

**Firm of John Dykes, MENDICK**

|        |           |                    |                                    |
|--------|-----------|--------------------|------------------------------------|
| £2,000 | 2882/N008 | 470/L001 Belgrave  | Messrs Beard, Roweltown            |
| £1,800 | 2882/N007 | 470/L001 Belgrave  | R & N Barclay, Aberdeen            |
| £1,900 | 2882/N003 | 470/L001 Belgrave  | Andrew Douglas & Son, Newcastleton |
| £1,000 | 2882/N002 | 470/L001 Belgrave  | Floors Farming, Kelso              |
| £1,900 | 2882/N019 | 4264/K003 Howlea   | S B Knox & Son, Alyth              |
| £1,300 | 2882/N023 | 4264/K003 Howlea   | T & M Robb, Tain                   |
| £1,050 | 2882/N022 | 4264/K003 Howlea   | T & M Robb, Tain                   |
| £1,000 | 470/L001  | 110/E001 Woodcroft | W Pringle & Son, Gorebridge        |

**Mr D Brown, MADRISSA**

|        |           |                      |                       |
|--------|-----------|----------------------|-----------------------|
| £1,000 | 5076/N009 | 4369/M082 Whinnyhall | R & M Weir, Thornhill |
|--------|-----------|----------------------|-----------------------|

**Mr J Herdman, EDLINGHAM**

|        |          |                            |  |
|--------|----------|----------------------------|--|
| £2,600 | 175/N018 | 1645/L011 Newbigging Walls | P C Charleton, Kirkwhelpington                           |
| £3,600 | 175/N030 | 1645/L011 Newbigging Walls | Jack Kay & Sons, Oxtou                                   |
| £3,200 | 175/N015 | 1645/L011 Newbigging Walls | A Minto & Sons, West<br>Linton & C & K Malone, Lochgelly |

|        |             |                            |                       |
|--------|-------------|----------------------------|-----------------------|
| £1,600 | 175/N014 ET | 1645/L011 Newbigging Walls | Mr W Linton, Abington |
|--------|-------------|----------------------------|-----------------------|

**Mr S J Crozier, WATERSYKE**

|        |           |                 |                         |
|--------|-----------|-----------------|-------------------------|
| £2,800 | 2399/N004 | 233/M031 Parton | M & E Drummond, Maybole |
|--------|-----------|-----------------|-------------------------|

**Hazel Brown, LEADBURNLEA**

|        |           |                      |  |
|--------|-----------|----------------------|--|
| £3,000 | 3199/N002 | 2906/K030 Bonvilston | J M Sutherland, Murkle                 |
| £2,600 | 3199/N001 | 2906/K030 Bonvilston | W M Fotheringham & Son,<br>Forgandenny |

|        |           |                     |  |
|--------|-----------|---------------------|--|
| £2,000 | 3199/N005 | 65/G001 Burndale    | R & N Barclay, Aberdeen                |
| £1,200 | 3199/N004 | 65/G001 Burndale    | J & J Campbell, Gordon                 |
| £1,000 | 3199/N011 | 2625/M006 Kirkstead | Glenkiln Farm Partnership,<br>Dumfries |

**Mr S H Morshead, NILSTON RIGG**

|        |           |                    |                            |
|--------|-----------|--------------------|----------------------------|
| £3,000 | 4487/N001 | 4583/L002 Glenrath | Nilston Rigg Farms, Hexham |
| £3,500 | 4487/N002 | 4583/L002 Glenrath | J Browell & Sons, Hexham   |

**Messrs C R Purvis, YEAVINGER**

|        |           |                     |                              |
|--------|-----------|---------------------|------------------------------|
| £2,600 | 1792/N001 | 2565/F001 Rowandale | A & C Freeland-Cook, Kelso   |
| £1,400 | 1792/N004 | 2565/F001 Rowandale | M & S Wilson & Son, Moffat   |
| £2,000 | 1792/N007 | 3543/H003 Gornal    | Mrs V S Allgood, Hexham      |
| £1,200 | 1792/N006 | 2565/F001 Rowandale | G W & K L M Weir, Galashiels |

**Messrs M & C Drummond, CASSINGTON**

|        |           |                                   |                       |
|--------|-----------|-----------------------------------|-----------------------|
| £2,400 | 1257/N021 | 1257/L001 Cassington              | James Heggie, Kinross |
| £1,100 | 1257/N007 | 1070/L001 Cernyw                  | R W Arthur, Elsdon    |
| £1,400 | 1257/N017 | 1257/L001 Cassington Gaich Farms, | Grantown on Spey      |

**Partner N & K Wood, CREEL**

|        |           |                      |                           |
|--------|-----------|----------------------|---------------------------|
| £1,300 | 3764/N020 | 2963/L005 Roblestone | Mr R Oxley, Elsdon        |
| £1,900 | 3764/N019 | 2963/L005 Roblestone | R & N Barclay, Aberdeen   |
| £1,100 | 3764/N023 | 2625/M004 Kirkstead  | A & J Macpherson, Torness |

**Messrs G Smith & Sons, WEST BOLTON**

|        |          |                  |   |
|--------|----------|------------------|---|
| £1,200 | 125/N001 | 3543/K034 Gornal | J Fullarton & Son, Lumsdaine              |
| £3,400 | 125/N002 | 3543/K034 Gornal | M Seed & Son, Cuminstown                  |
| £1,600 | 125/N003 | 3543/K034 Gornal | M & S Wilson & Son, Moffat                |
| £1,300 | 125/N004 | 3543/K034 Gornal | P M & A C Gordon, Berwick on Tweed        |
| £1,300 | 125/N005 | 3543/K034 Gornal | Annandale & Lockwood Estate,<br>Lockerbie |

|        |          |                  |   |
|--------|----------|------------------|---|
| £1,000 | 125/N009 | 4024/J001 Espley | R A Austin, Castle Douglas                |
| £1,000 | 125/N011 | 4024/J001 Espley | R King & Sons, Jedburgh                   |
| £1,100 | 125/N013 | 4024/J001 Espley | Annandale & Lockwood Estate,<br>Lockerbie |

|        |          |                  |                                 |
|--------|----------|------------------|---------------------------------|
| £1,100 | 125/N014 | 4024/J001 Espley | Over Blainslie Farm, Galashiels |
| £1,000 | 125/N015 | 4024/J001 Espley | H Cockburn & Partners, Peebles  |
| £1,000 | 125/N016 | 4024/J001 Espley | Murrayton Farms, Culreoch Farm  |

**Mrs K Smith, LOW ARKLAND**

|        |           |                    |                             |
|--------|-----------|--------------------|-----------------------------|
| £2,100 | 1553/N012 | 50/L010 Lowes Fell | Mr R Murdock, Wigton        |
| £1,700 | 1553/N008 | 50/L010 Lowes Fell | Messrs Raine, Kirkoswald    |
| £1,100 | 1553/N007 | 50/L010 Lowes Fell | Mr W Barrie, Castle Douglas |
| £1,100 | 1553/N005 | 50/L010 Lowes Fell | Mark Lamb, Peterhead        |

**Messrs A G & D Bisset, MIDDLE DUKESFIELD**

|        |          |                  |                                  |
|--------|----------|------------------|----------------------------------|
| £1,000 | 110/N001 | 4532/J002 Carrog | Robert Hamilton & Sons, Stirling |
|--------|----------|------------------|----------------------------------|

**Messrs R W & K Telford & Mr J Elliot, BRANTON**

|        |           |                            |                          |
|--------|-----------|----------------------------|--------------------------|
| £1,200 | 2819/N001 | 1645/K017 Newbigging Walls | Harehope Farms, Alnwick  |
| £1,000 | 2819/N006 | 790/L011 Yore House        | J S Gibson & Son, Hexham |

**A & C Freeland-Cook, BOWMONT**

|        |           |                       |                         |
|--------|-----------|-----------------------|-------------------------|
| £1,200 | 4585/N006 | 3435/L002 Philiphaugh | F B R Kelso Ltd, Kelso  |
| £1,300 | 4585/N007 | 3435/L002 Philiphaugh | R J & L A Acton, Hexham |
| £1,500 | 4585/N018 | 3435/L002 Philiphaugh | Mrs C M Reid, Peebles   |
| £1,200 | 4585/N011 | 3435/L002 Philiphaugh | R & T Dun, Heriot       |
| £1,300 | 4585/N012 | 3435/L002 Philiphaugh | R & T Dun, Heriot       |

**Messrs W R & J Barron, HEXHAMSHIRE**

|        |           |                       |                     |
|--------|-----------|-----------------------|---------------------|
| £1,300 | 1068/N020 | 3199/H005 Leadburnlea | F T Walton, Morpeth |
|--------|-----------|-----------------------|---------------------|

**Sir F M Strang-Steel, PHILIPHAUGH**

|        |           |                          |   |
|--------|-----------|--------------------------|---|
| £1,600 | 3435/N006 | 4466/M001 North Burndale | M & S Wilson & Son, Moffat              |
| £1,700 | 3435/N007 | 4466/M001 North Burndale | Prof W A Penny, Aberdeen                |
| £1,300 | 3435/N010 | 4466/M001 North Burndale | W W Dunlop & Son, Hawick                |
| £1,300 | 3435/N003 | 2882/H016 Mendick        | J A & G O Lowrie,<br>Houghton Le Spring |

|        |           |                   |                        |
|--------|-----------|-------------------|------------------------|
| £1,100 | 3435/N001 | 2882/H016 Mendick | J Runciman, Galashiels |
|--------|-----------|-------------------|------------------------|

**Messrs M C Robinson & Son, COCKLAW**

|        |          |                      |                               |
|--------|----------|----------------------|-------------------------------|
| £1,200 | 119/N002 | 125/K001 West Bolton | R & N McMaster, Isle of Arran |
| £1,000 | 119/N006 | 125/K001 West Bolton | D & R Cornthwaite, Lockerbie  |
| £1,200 | 125/K001 | 4024/J001 Espley     | Mr S Nelson, Lanark           |
| £2,000 | 119/N013 | 50/N013 Lowes Fell   | D Williams, Lockerbie         |

**Mr & Mrs RS Mackay, WESTHILLS**

|        |           |                    |                                  |
|--------|-----------|--------------------|----------------------------------|
| £1,600 | 4352/N006 | 4549/M001 Hill End | G H Walton & Sons, Hexham        |
| £1,600 | 4352/N010 | 4549/M001 Hill End | F T Walton, Morpeth              |
| £1,000 | 4352/N001 | 4549/M001 Hill End | J S Gibson & Son, Hexham         |
| £1,000 | 4352/N002 | 4549/M001 Hill End | Wolsingham Park Farm, Wolsingham |
| £1,200 | 4352/N008 | 4549/M001 Hill End | P A Junor, Torness               |
| £1,100 | 4352/N007 | 4549/M001 Hill End | Wolsingham Park Farm, Wolsingham |
| £1,000 | 4352/N011 | 4549/M001 Hill End | J Sheed & Co, Huntly             |

**Mr T R Harris, BONVILSTON**

|        |           |                  |                         |
|--------|-----------|------------------|-------------------------|
| £1,700 | 2906/N035 | 234/M004 Ashes   | R & N Barclay, Aberdeen |
| £3,200 | 2906/N011 | 65/L001 Burndale | R A McClymont, Yarrow   |
| £1,450 | 2906/N014 | 65/L001 Burndale | A G & D Bissett, Hexham |



**Mr M Gray, ESPLEY**

|        |           |                    |                          |
|--------|-----------|--------------------|--------------------------|
| £1,100 | 4024/N014 | 3764/L003 Alwinton | G D Herdman, Alnwick     |
| £2,000 | 4024/N016 | 4024/M007 Espley   | A Wright, Doune          |
| £2,000 | 4024/N001 | 234/F002 Ashes     | J Morton, Penrith        |
| £1,700 | 4024/N011 | 4024/M004 Espley   | A Wright, Doune          |
| £2,100 | 4024/N004 | 2864/M001 Cendy    | A Wright, Doune          |
| £1,600 | 4024/N005 | 2884/M001 Cendy    | Messrs Dewey, St Andrews |
| £2,600 | 4024/N018 | 4024/M007 Espley   | A Wright, Doune          |
| £1,300 | 4024/N019 | 4024/M007 Espley   | Prof W A Penny, Duns     |

**RAM LAMBS**

| PRICE | TUP NO | SIRE | PURCHASER |
|-------|--------|------|-----------|
|-------|--------|------|-----------|

**Mr M R Thornborrow, DAWYCK**

|        |              |                           |                            |
|--------|--------------|---------------------------|----------------------------|
| £1,000 | 4346/P012 ET | 4456/N001 Giants Causeway | A K Brooke, Newton Stewart |
|--------|--------------|---------------------------|----------------------------|

**R D McInnes & Co, MOSCOW**

|        |           |  |  |
|--------|-----------|--|--|
| £1,000 | 3875/P003 | 2968/M002 Smearsett J O & R Struthers, West Calder |  |
|--------|-----------|--|--|

**Messrs J Wight & Sons, MIDLOCK**

|        |              |                      |                            |
|--------|--------------|----------------------|----------------------------|
| £2,000 | 1538/P028 ET | 746/N024 Midlock     | J M Livestock Ltd, Maybole |
| £1,000 | 1538/P049 ET | 1080/K001 Shafthill  | Shawhead Farm, Lanark      |
| £1,100 | 1538/P052 ET | 3303/N001 Langstroth | P D & E A Thorp, Ellon     |

**Mr A S Mcquistin, BARNSHANGAN**

|        |              |                       |                                |
|--------|--------------|-----------------------|--------------------------------|
| £1,400 | 2884/P001 ET | 3425/N010 Highberries | Golden Boy John More, Stirling |
|--------|--------------|-----------------------|--------------------------------|

**Mr & Miss J & A MacPherson, RIGSIDE**

|        |              |                      |                       |
|--------|--------------|----------------------|-----------------------|
| £1,000 | 4716/P008 ET | 1538/G034 Midlock    | Shawhead Farm, Lanark |
| £1,100 | 4716/P009 ET | 4244/J014 Blarnavaid | A & I Dick, Bumbarton |

**Mr J Bell, COTTAGE**

|        |              |                   |   |
|--------|--------------|-------------------|---|
| £2,800 | 3331/P019 ET | 3331/K013 Cottage | Lilburn Estates Farming Partnership, Wooler |
|--------|--------------|-------------------|---|

**Mr S McClymont, AULD TINNIS**

|        |           |                      |                          |
|--------|-----------|----------------------|--------------------------|
| £1,500 | 4391/P001 | 2571/N001 Macqueston | Donald McGregor, Glasgow |
|--------|-----------|----------------------|--------------------------|

**Mr & Mrs J & J Nisbet, NISBETS**

|        |              |                  |                   |
|--------|--------------|------------------|-------------------|
| £1,400 | 4536/P001 ET | 4370/M017 Haprew | K C Smith, Kendal |
|--------|--------------|------------------|-------------------|

**Messrs M Seed & Son, AUCHRY**

|        |           |                      |                               |
|--------|-----------|----------------------|-------------------------------|
| £1,100 | 4447/P003 | 1257/N021 Cassington | J Mackenzie, Grantown on Spey |
|--------|-----------|----------------------|-------------------------------|

**Ballymena | 18<sup>th</sup> September 2021****AGED TUPS & SHEARLINGS**

| PRICE | TUP NO | SIRE | PURCHASER |
|-------|--------|------|-----------|
|-------|--------|------|-----------|

**Mr R Loughridge, ORRAVALE**

|        |           |                    |                          |
|--------|-----------|--------------------|--------------------------|
| £1,155 | 1691/N002 | 3764/H010 Alwinton | Sandra Hunter, Co Antrim |
| £1,155 | 1691/N006 | 3764/H010 Alwinton | Sandra Hunter, Co Antrim |
| £1,260 | 1691/N010 | 3764/H010 Alwinton | W Gallen, Killygorden    |

**S & W Bell, DAPPLEDALE**

|        |           |                      |                             |
|--------|-----------|----------------------|-----------------------------|
| £1,155 | 4567/N006 | 4567/K007 Dappledale | Niall McLoughlin, Ballymena |
|--------|-----------|----------------------|-----------------------------|

**Mr O & F McKenny, DARRAGH**

|        |              |                            |                              |
|--------|--------------|----------------------------|------------------------------|
| £1,785 | 1338/N004 ET | 2571/K017 Macqueston       | Conor McCann, Dundalk        |
| £2,100 | 1337/N014    | 3331/H001 Cottage          | F Morahan, Kilmaine          |
| £2,730 | 4105/N004    | 4540/M001 Tullagh          | Brian Cassidy, Maghera       |
| £1,890 | 4105/N003    | 1645/K014 Newbigging Walls | Gary Logue, Castlederg       |
| £1,050 | 4105/N008    | 4105/M002 Darragh          | Conor McCann, Dundalk        |
| £1,155 | 4105/N009    | 4540/M001 Tullagh          | Adrian Stewart, Castlewellan |

**Mr J Adams & Sons, HOLMVIEW**

|        |              |                      |                             |
|--------|--------------|----------------------|-----------------------------|
| £1,995 | 1337/N025 ET | 281/J001 Carry House | P & M Convery, Cushendun    |
| £1,155 | 1337/N027 ET | 281/J001 Carry House | Desmond McCollum, Ballymena |
| £1,260 | 1337/N027    | 281/J001 Carry House | Niall McLoughlin, Ballymena |

**A & D McKillop, GIANTS CAUSEWAY**

|        |           |                              |                     |
|--------|-----------|------------------------------|---------------------|
| £1,785 | 4456/N018 | 790/M001 Yore House Maverick | M Costello Westport |
| £1,680 | 4456/N003 | 790/M001 Yore House Maverick | M Costello Westport |

**Mr S A P Cowan, TULLYEAR**

|        |              |                      |                      |
|--------|--------------|----------------------|----------------------|
| £1,155 | 4567/N001 ET | 4567/K007 Dappledale | P J Burke Ballinrobe |
|--------|--------------|----------------------|----------------------|

**Mr C Magill, SLANE BURN**

|        |           |                             |                       |
|--------|-----------|-----------------------------|-----------------------|
| £1,365 | 4268/N001 | 3920/G002 Tievebuaille Farm | Ian Gibson, Ballymena |
|--------|-----------|-----------------------------|-----------------------|

**Messrs G & J Loughery, TEMAIN**

|        |              |                              |                             |
|--------|--------------|------------------------------|-----------------------------|
| £3,360 | 4342/N026 ET | 4342/L001 Temain             | W M & J O'Kane, Ballymena   |
| £3,360 | 4342/N019    | 790/M001 Yore House Maverick | W M & J O'Kane, Ballymena   |
| £5,775 | 4342/N029    | 1884/L001 Macherquhat        | Matthew Workman, Larne      |
| £3,570 | 4342/N008 ET | 790/M001 Yore House Maverick | Matt Gingles, Larne         |
| £1,890 | 4342/N030    | 1884/L001 Macherquhat        | Clarke Miller, Claudy       |
| £3,255 | 4342/N011 ET | 790/M001 Yore House Maverick | S & P McNaughton, Ballymena |
| £1,470 | 4342/N015 ET | 790/M001 Yore House Maverick | S & P McNaughton, Ballymena |
| £2,940 | 4342/N028 ET | 4342/L001 Temain             | B Blaney, Ballymena         |
| £1,260 | 4342/N020    | 790/M001 Yore House Maverick | D McCullagh, Swatragh       |
| £1,365 | 4342/N021    | 790/M001 Yore House Maverick | W M & J O'Kane, Ballymena   |

|        |              |                       |                          |
|--------|--------------|-----------------------|--------------------------|
| £1,575 | 4342/N032    | 1884/L001 Macherquhat | R Christian, Crosby      |
| £1,365 | 4342/N027 ET | 4342/L001 Temain      | Bernard Moss, Castlederg |
| £1,155 | 4342/N031    | 1884/L001 Macherquhat | J Harkin, Omagh          |

**S & J Wilson, DEERFIN**

|        |              |                    |                          |
|--------|--------------|--------------------|--------------------------|
| £2,940 | 5017/N018    | 1538/L063 Midlock  | S Douglas, Limavady      |
| £2,310 | 5017/N024    | 1538/L063 Midlock  | B Blaney, Ballymena      |
| £2,520 | 5017/N003 ET | 1337/K010 Holmview | Matthew Workman, Larne   |
| £1,050 | 5017/N017    | 1538/L063 Midlock  | Bernard Moss, Castlederg |

**Mr H Henry, STARBOG**

|        |              |                      |                             |
|--------|--------------|----------------------|-----------------------------|
| £2,730 | 4373/N005 ET | 1538/K020 Mildock    | E Loughran, Cookstown       |
| £2,310 | 4373/N022 ET | 1337/K010 Holmview   | Matt Gingles, Larne         |
| £2,100 | 4373/N023 ET | 1337/K010 Holmview   | S Rainey, Larne             |
| £1,050 | 4373/N027 ET | 3560/M020 Mullaghwee | D McGarel, Ballymena        |
| £1,050 | 4373/N028 ET | 3560/M020 Mullaghwee | Niall McLoughlin, Ballymena |

**Mr W Smyth, FOYLE VIEW**

|        |           |                    |                              |
|--------|-----------|--------------------|------------------------------|
| £1,890 | 4736/N009 | 1337/L001 Holmview | D J Forbes, Claudy           |
| £1,680 | 4736/N017 | 1337/L001 Holmview | Philomena Duffy, Letterkenny |

**C & J Coulter, CARRICK ROCK**

|        |           |                             |                    |
|--------|-----------|-----------------------------|--------------------|
| £1,995 | 3397/N017 | 3920/K002 Tievebuaille Farm | D J Forbes, Claudy |
|--------|-----------|-----------------------------|--------------------|

|        |           |                             |                        |
|--------|-----------|-----------------------------|------------------------|
| £2,520 | 3397/N006 | 3920/K002 Tievebuaille Farm | Mark O'Kane, Ballymena |
|--------|-----------|-----------------------------|------------------------|

**Mr K McFadden, BALLYPORTERY**

|        |           |                         |                             |
|--------|-----------|-------------------------|-----------------------------|
| £1,680 | 4945/N003 | 1493/L001 Farden Popeye | Glenmore Livestock, Cloghan |
|--------|-----------|-------------------------|-----------------------------|

**Mr Alex Butler, ROWAN TREE**

|        |           |                      |                             |
|--------|-----------|----------------------|-----------------------------|
| £2,100 | 4817/N013 | 3634/K002 The Fields | D McHenry, Ballycastle      |
| £1,890 | 4817/N007 | 3634/K002 The Fields | Glenmore Livestock, Cloghan |
| £1,050 | 4817/N014 | 3634/K002 The Fields | D McHenry, Ballycastle      |
| £1,155 | 4817/N009 | 3634/K002 The Fields | Glenmore Livestock, Cloghan |

**Mr R Mullican, BRAGUE**

|        |           |                     |                                  |
|--------|-----------|---------------------|----------------------------------|
| £2,415 | 1244/N012 | 2625/K002 Kirkstead | Crockataggert Farms, Draperstown |
| £1,575 | 1244/N014 | 2625/K002 Kirkstead | J Cleary, Draperstown            |

**Mr T Wray, KNOCKSTACKEN**

|        |           |                            |                             |
|--------|-----------|----------------------------|-----------------------------|
| £2,520 | 3790/N014 | 1645/L021 Newbigging Walls | D J Forbes, Claudy          |
| £2,730 | 3790/N006 | 1645/L021 Newbigging Walls | D J Forbes, Claudy          |
| £2,205 | 3790/N007 | 1645/L021 Newbigging Walls | Glenmore Livestock, Cloghan |

|        |           |                            |                             |
|--------|-----------|----------------------------|-----------------------------|
| £2,205 | 3790/N008 | 1645/L021 Newbigging Walls | Glenmore Livestock, Cloghan |
|--------|-----------|----------------------------|-----------------------------|

|        |              |                            |                            |
|--------|--------------|----------------------------|----------------------------|
| £1,155 | 3790/N015    | 1645/L021 Newbigging Walls | Patrick Gallen, Castlederg |
| £2,205 | 3790/N001 ET | 1645/L021 Newbigging Walls | John McNeill, Ballymena    |
| £1,785 | 3790/N024    | 1574/L043 Firth            | Brian McCloskey, Garvagh   |
| £2,100 | 3790/N010    | 1645/L021 Newbigging Walls | John McNeill, Ballymena    |
| £1,890 | 3790/N011    | 1645/L021 Newbigging Walls | Noel McNeill, Ballymena    |
| £1,785 | 3790/N022    | 1574/L043 Firth            | Dean McCusker, Newry       |
| £1,155 | 3790/N021    | 1574/L043 Firth            | R B & J H Kennedy, Crumlin |

**Mr B White, SLIEVENISKY**

|        |           |                            |                             |
|--------|-----------|----------------------------|-----------------------------|
| £1,470 | 4896/N001 | 4540/M002 Tullagh          | Glenmore Livestock, Cloghan |
| £1,155 | 4896/N002 | 1645/K014 Newbigging Walls | P Gallagher, Donegal        |
| £1,365 | 4896/N004 | 4540/M002 Tullagh          | Seamus Maginn Downpatrick   |

**Mr R Loughery, GORTNARNEY**

|        |           |                   |                      |
|--------|-----------|-------------------|----------------------|
| £1,260 | 4392/N002 | 1538/H005 Midlock | P McAuley, Loughgiel |
|--------|-----------|-------------------|----------------------|

**Mr J Mills, BALLYTOBER**

|        |           |                         |                            |
|--------|-----------|-------------------------|----------------------------|
| £1,260 | 4469/N004 | 640/L009 Kirkby Redgate | Hugh Duncan, Loughgiel     |
| £1,155 | 4469/N005 | 640/L009 Kirkby Redgate | Patrick Gallen, Castlederg |
| £1,680 | 4469/N006 | 640/L009 Kirkby Redgate | Patrick Gallen, Castlederg |
| £1,680 | 4469/N008 | 640/L009 Kirkby Redgate | S P Olynn, Larne           |
| £1,575 | 4469/N002 | 640/L009 Kirkby Redgate | Jack Robinson, Fintona     |
| £1,155 | 4469/N007 | 640/L009 Kirkby Redgate | W McCurdy, Ballymena       |

**Mr L Beacom, LAKEVIEW FARM**

|        |              |                    |                                |
|--------|--------------|--------------------|--------------------------------|
| £1,785 | 4665/N064    | 4366/L001 Greenhow | Desmond McCollum, Ballymena    |
| £1,260 | 4665/N061    | 4366/L001 Greenhow | David Prendergast, Tourmakeady |
| £1,575 | 4665/N051 ET | 4366/L001 Greenhow | Patrick McMullan, Ballymena    |
| £1,365 | 4665/N006    | 1337/M003 Holmview | Niall McLoughlin, Ballymena    |
| £1,470 | 4665/N044 ET | 4366/L001 Greenhow | M Staunton, Claremorris        |
| £1,260 | 4665/N066    | 4366/L001 Greenhow | Tom Staunton, Claremorris      |

**Mr C Butler, GLENMAKEERAN**

|        |           |                        |                  |
|--------|-----------|------------------------|------------------|
| £1,470 | 4266/N017 | 4266/M005 Glenmakeeran | P Brown, Clonbur |
|--------|-----------|------------------------|------------------|

**M/S M Wright, MULLAGHWEA**

|        |           |                      |                           |
|--------|-----------|----------------------|---------------------------|
| £1,365 | 3560/N016 | 1338/M002 Hill Vale  | Brian Taylor, Ligoniel    |
| £2,310 | 3560/N002 | 4244/L004 Blarnavaid | P & M Convery, Cushendun  |
| £2,100 | 3560/N004 | 4244/L004 Blarnavaid | D McHenry, Ballycastle    |
| £1,890 | 3560/N007 | 4244/L004 Blarnavaid | P & M Convery, Cushendun  |
| £1,260 | 3560/N011 | 4244/L004 Blarnavaid | Finbar Clarke, Beltra     |
| £1,680 | 3560/N018 | 1338/M002 Hill Vale  | Noel McQuaid, Ballycastle |

**Mr S J Duncan, HILLVALE**

|        |           |                         |                        |
|--------|-----------|-------------------------|------------------------|
| £1,155 | 1338/N002 | 1493/L001 Farden Popeye | Mark O'Kane, Ballymena |
| £1,103 | 1338/N017 | 1493/L001 Farden Popeye | P O'Kane, Ballymena    |

## RAM LAMBS

| PRICE                                       | TUP NO       | SIRE                            | PURCHASER                       |
|---|--------------|---------------------------------|---------------------------------|
| <b>Mr S Laverty, ORRA VIEW</b>              |              |                                 |                                 |
| £4,200                                      | 3100/P001    | 790/M001 Yore House Maverick    | Brendan McElhennon, Draperstown |
| £1,680                                      | 3100/P003    | 790/M001 Yore House Maverick    | Frank Molloy, Oughterard        |
| £1,050                                      | 3100/P005    | 2904/M001 Penhill               | Colm McErlain, Ballymoney       |
| <b>Mr B McElhennon, SLIEVEGALLION BLUES</b> |              |                                 |                                 |
| £1,050                                      | 4533/P001 ET | 2881/N010 Skeughdale            | Sean Delargy, Duchendall        |
| <b>Mr E Harkin, MONEYGRAN</b>               |              |                                 |                                 |
| £1,680                                      | 4462/P001 ET | 2904/M001 Penhill               | Michael Byrne, Tullow           |
| <b>M/S M Wright, MULLAGHWE</b>              |              |                                 |                                 |
| £2,940                                      | 3560/P001    | 1338/M001 Hill Vale             | Loughbracken Farm, Pomeroy      |
| <b>Mr I Montgomery, MISTYBURN</b>           |              |                                 |                                 |
| £5,040                                      | 4691/P002    | 4342/N001 Temain The Gambler    | T Butler, Ballycastle           |
| £1,680                                      | 4691/P006    | 1538/N003 Midlock Iceman        | Robert Gault, Ballyclare        |
| £1,260                                      | 4691/P008    | 790/M001 Yore House Maverick    | Matt Gingles, Larne             |
| £1,365                                      | 4691/P011    | 790/M001 Yore House Maverick    | Tom Kinsella, Valleymount       |
| £1,155                                      | 4691/P012    | 790/M001 Yore House Maverick    | Adam Ramsey, Castle Douglas     |
| <b>Mr J Mills, BALLYTOBER</b>               |              |                                 |                                 |
| £1,575                                      | 4469/P001    | 4244/L010 Blarnavaid            | John McNeill, Ballymena         |
| <b>Mr H Henry, STARBOG</b>                  |              |                                 |                                 |
| £6,300                                      | 4373/P001    | 4346/N001 Dawyck Frank The Tank | W Adams, Ballymena              |
| £1,155                                      | 4373/P003    | 4346/N001 Dawyck Frank The Tank | D McConnell, Cushendall         |
| <b>Mr D McCrystal, DRUMMUCK</b>             |              |                                 |                                 |
| £6,300                                      | 4367/P001    | 980/M002 Hewgill                | Adam Porter, Maghera            |
| £3,990                                      | 4367/P002 ET | 980/N001 Hewgill                | Hydebankwood College, Belfast   |
| £1,680                                      | 4367/P003    | 3920/M002 Tievebuaille Farm     | D McMullan, Maghera             |
| £2,310                                      | 4367/P006    | 980/N001 Hewgill                | K McGrath, Tievemore            |
| £1,785                                      | 4367/P007    | 980/N001 Hewgill                | John McNeill, Ballymena         |
| £1,050                                      | 4367/P010 ET | 980/N001 Hewgill                | Ben Lamb, Richill               |
| £1,365                                      | 4367/P019 ET | 980/M002 Hewgill                | Alistair Lyttle, Kesh           |
| £1,155                                      | 4367/P014 ET | 3920/M002 Tievebuaille Farm     | Mrs Margaret Crawford, Glenarm  |
| <b>Mr E McKeegan, GLENANE</b>               |              |                                 |                                 |
| £4,410                                      | 4235/P001 ET | 2881/J018 Skeughdale            | Sean Morahan, Claremorris       |
| £4,620                                      | 4235/P002 ET | 2881/J018 Skeughdale            | William Smyth, Linavady         |
| £1,785                                      | 4235/P003    | 2881/J018 Skeughdale            | Brendan McCloughlin, Ballymena  |
| <b>A &amp; D McKillop, GIANTS CAUSEWAY</b>  |              |                                 |                                 |
| £2,100                                      | 4456/P001    | 790/M001 Yore House Maverick    | Gerard Goss, Dundalk            |
| £5,775                                      | 4456/P002    | 790/M001 Yore House Maverick    | Paul Salmon, Tipperary          |

|        |           |                         |                              |
|--------|-----------|-------------------------|------------------------------|
| £2,100 | 4456/P003 | 4045/N002 Linkshead     | Stephen McDonnell, Ballymena |
| £3,780 | 4456/P004 | 1493/L001 Farden Popeye | Joe Scahill, Westport        |
| £1,050 | 4456/P035 | 1493/L001 Farden Popeye | Frank Molloy, Oughterard     |
| £1,890 | 4456/P005 | 1493/L001 Farden Popeye | C Magill, Larne              |
| £1,575 | 4456/P006 | 4045/N002 Linkshead     | M/S B & C McIlroy, Larne     |
| £3,360 | 4456/P008 | 1493/L001 Farden Popeye | Stephen McDonnell, Ballymena |

## Messrs G & J Loughery, TEMAIN

|         |              |                                      |                             |
|---------|--------------|--------------------------------------|-----------------------------|
| £18,900 | 4342/P050    | 1538/N003 Midlock Iceman             | Christopher Brown, Hilltown |
| £10,500 | 4342/P024 ET | 4342/N024 Temain Dark Horse          | S Wilson, Ballymena         |
| £1,575  | 4342/P003 ET | 4342/N002 Temain Boss                | William Alcorn, Limavady    |
| £6,825  | 4342/P036 ET | 1538/N003 Midlock Iceman             | O & F McKenny, Castlewellan |
| £2,730  | 4342/P002 ET | 4342/N024 Temain Dark Horse          | O & F McKenny, Castlewellan |
| £2,100  | 4342/P011    | 4342/N002 Temain Boss                | Jason Gibbons, Westport     |
| £3,360  | 4342/P033    | 1493/N002 Farden                     | Jonathan Wall, Cong         |
| £1,680  | 4342/P004 ET | 4342/N002 Temain Boss                | R Christian, Crosby         |
| £1,680  | 4342/P025 ET | 4342/N024 Temain Dark Horse          | Andrew Kerr, Kilwaughter    |
| £1,680  | 4342/P038 ET | 1538/N003 Midlock Iceman             | D Campbell, Plumbridge      |
| £1,050  | 4342/P012    | 4342/N002 Temain Boss                | S McNeilly, Co Antrim       |
| £1,365  | 4342/P005 ET | 4342/N002 Temain BossE & P McCormick | Cushendun                   |
| £1,208  | 4342/P039 ET | 1538/N003 Midlock Iceman             | R Hayes, Omagh              |

## Mr L Beacom, LAKEVIEW FARM

|        |              |                  |                            |
|--------|--------------|------------------|----------------------------|
| £7,350 | 4665/P001 ET | 980/N001 Hewgill | S Allan & Sons, Appleby    |
| £1,260 | 4665/P060 ET | 980/N001 Hewgill | Derek Farrell, Dromore     |
| £4,200 | 4665/P024 ET | 980/N001 Hewgill | John McAfferty, Ballybofey |
| £1,470 | 4665/P025 ET | 980/N001 Hewgill | H Henry, Larne             |

## Mr A Porter, BRAEBURN

|        |              |                    |                             |
|--------|--------------|--------------------|-----------------------------|
| £1,680 | 4614/P005 ET | 4367/N003 Drummuck | M Costello, Westport        |
| £1,260 | 4614/P007 ET | 4367/N003 Drummuck | Gavin Browne, Letterkenny   |
| £1,050 | 4614/P011 ET | 4367/N003 Drummuck | Thomas Morahan, Claremorris |
| £1,050 | 4614/P020    | 4367/N003 Drummuck | Quin Keogh, Lusk            |

## Mr J Adams & Sons, HOLMVIEW

|        |                    |                           |  |
|--------|--------------------|---------------------------|--|
| £2,100 | 1337/P001 ET CHAMP | 3970/N001 Aughaboy Nutter |  |
|--------|--------------------|---------------------------|--|

## Gavin Browne, Letterkenny

|        |              |                           |                      |
|--------|--------------|---------------------------|----------------------|
| £2,415 | 1337/P002 ET | 3970/N001 Aughaboy Nutter | L Gannon, West Port  |
| £1,155 | 1337/P003 ET | 3970/N001 Aughaboy Nutter | T Adams, Ballymena   |
| £1,575 | 1337/P004 ET | 3970/N001 Aughaboy Nutter | B Gannon, Westport   |
| £1,575 | 1337/P005 ET | 3970/N001 Aughaboy Nutter | J Jamison, Ballymena |
| £1,890 | 1337/P012 ET | 281/J001 Carry House      | T McGinn, Aughagower |

## Mr T Wray, KNOCKSTACKEN

|        |           |                       |                             |
|--------|-----------|-----------------------|-----------------------------|
| £1,365 | 3790/P001 | 4342/N002 Temain Boss | Kieran Malcomson, Banbridge |
|--------|-----------|-----------------------|-----------------------------|

## Ruthin | 18<sup>th</sup> September 2021

## RAM LAMBS

| PRICE  | TUP NO    | SIRE                 | PURCHASER  |
|--|-----------|----------------------|------------|
| <b>Mr &amp; Mrs G W &amp; S Morris, CYNHAFAL</b> |           |                      |            |
| £1,103   | 4798/P001 | 5058/N001 Dolfechlas | R A Morris |
|  | CHAMP     |                      |            |

## Builth Wells | 20<sup>th</sup> September 2021

## AGED TUPS & SHEARLINGS

| PRICE  | TUP NO    | SIRE                      | PURCHASER                              |
|--|-----------|---------------------------|--|
| <b>Messrs S A &amp; R P Jones, CRAIG YR ORSEDD</b> |           |                           |  |
| £1,029   | 3363/N042 | 3363/J025 Craig Yr Orsedd | J Brain, Hannington                    |
| <b>Miss J Mcleod, WANSTEAD</b>                     |           |                           |  |
| £1,418   | 3649/M001 | 2963/L001 Robleston       | I D & T J Gregory, Buxton              |
| <b>Miss C A Fairclough, BRYNCOCH</b>               |           |                           |  |
| £1,029   | 4815/N001 | 3935/M002 Piel View       | M A & J A Griffiths, Llandrindod Wells |
| <b>Mr A McClymont, KIRKSTEAD</b>                   |           |                           |  |
| £3,150   | 2625/N025 | 4369/M082 Whinnyhall      | Mr M Quinn, Kinglassie                 |
| £2,310   | 2625/N023 | 4369/M082 Whinnyhall      | M J Davies, Caersws                    |
| £1,785   | 2625/N022 | 4369/M082 Whinnyhall      | B G Nicholls, Parracombe               |
| £1,575   | 2625/N027 | 4369/M082 Whinnyhall      | R J Lewis, Heyope                      |
| <b>Messrs A J &amp; E A Price, FADFA</b>           |           |                           |  |
| £1,733   | 2226/N001 | 3935/M001 Piel View       | I Davies & Co, Llangadog               |
| £1,523   | 2226/N002 | 3935/M001 Piel View       | M Jones, Lledrod                       |
| £1,523   | 2226/N003 | 3935/M001 Piel View       | Messrs Hodnett & Son, Knighton         |
| £1,628   | 2226/N004 | 3935/M001 Piel View       | J Evans, Talgarth                      |
| £1,575   | 2226/N005 | 3935/M001 Piel View       | C R Purvis, Kelso                      |
| £1,313   | 2226/N006 | 3935/M001 Piel View       | R E Johnson, Sleaford                  |
| £1,418   | 2226/N008 | 3935/M001 Piel View       | R J Lewis, Llandrindod Wells           |
| £1,050   | 2226/N014 | 3935/M001 Piel View       | M Evans, Llangadog                     |
| <b>Mrs W Jones, UNDERWOOD</b>                      |           |                           |  |
| £1,680   | 1982/N049 | 4171/L009 Towdypotts      | J C Hamer & Co, Llanidlog              |

|        |           |                      |                                      |
|--------|-----------|----------------------|--------------------------------------|
| £1,785 | 4851/N004 | 2625/K003 Kirkstead  | G Davies & Co, Trecastle             |
| £1,365 | 1982/N051 | 4171/L009 Towdypotts | D I Roberts, Welshpool               |
| £1,260 | 1982/N052 | 4171/L009 Towdypotts | K A Hughson & Partners, Builth Wells |
| £1,103 | 1982/N053 | 4171/L009 Towdypotts | W R L Price & Co, Llandrindod Wells  |
| £1,313 | 1982/N025 | 1819/G009 Sealhouses | J C Davies, Welshpool                |
| £1,071 | 1982/N023 | 1819/G009 Sealhouses | R V Wilson, Brecon                   |

## Mr B Nicholls, HEDDON VALLEY

|        |           |                      |                           |
|--------|-----------|----------------------|---------------------------|
| £1,575 | 1257/J001 | 4447/H003 Auchry     | Evans & Thomas, Tregynon  |
| £1,260 | 3246/N002 | 1257/J001 Cassington | I D & T J Gregory, Buxton |
| £1,103 | 3246/N006 | 1257/J001 Cassington | T Copley, Sarnygeuff      |

## The Bennett Family, SPRINGWOOD

|        |           |                         |                               |
|--------|-----------|-------------------------|-------------------------------|
| £1,029 | 2864/N002 | 4668/K005 Gwaentrebddau | S D Powell, Llandrindod Wells |
|--------|-----------|-------------------------|-------------------------------|

## Ms S A Harding, SHREWBURIDGE

|        |           |                         |                               |
|--------|-----------|-------------------------|-------------------------------|
| £1,313 | 3114/N009 | 3756/W003 Plasy Ward E+ | J T & G M Edwards, Llangollen |
|--------|-----------|-------------------------|-------------------------------|

## Messrs M & D Hughes, TRE GOF

|        |           |                     |                                      |
|--------|-----------|---------------------|--------------------------------------|
| £1,050 | 1883/N010 | 2625/K007 Kirkstead | A T Bennett & Son, Llandrindod Wells |
|--------|-----------|---------------------|--------------------------------------|

## Messrs E P Hughes & CO, PORTH

|        |           |                     |                          |
|--------|-----------|---------------------|--------------------------|
| £1,365 | 4230/N003 | 3935/M004 Piel View | W S Thomas, Duffyn       |
| £1,260 | 4230/N020 | 4264/M006 Howlea    | W S Thomas, Duffyn       |
| £1,103 | 4230/N016 | 4264/M006 Howlea    | Cilgwyn Farm Ltd, Brecon |
| £1,103 | 4230/N011 | 3935/M004 Piel View | W S Thomas, Duffyn       |
| £1,050 | 4230/N021 | 4264/M006 Howlea    | J Lewis & Son, Norton    |
| £1,470 | 4230/N024 | 4264/M006 Howlea    | W S Thomas, Duffyn       |

## Mr D W P Davies, GORNAL

|        |           |                           |                              |
|--------|-----------|---------------------------|------------------------------|
| £1,523 | 3543/N016 | 3543/L011 Gornal Sky Blue | C G Davies & Son, Llanidloes |
|--------|-----------|---------------------------|------------------------------|



|        |           |                           |   |
|--------|-----------|---------------------------|---|
| £1,050 | 3543/N014 | 3363/M005 Craig Yr Orsedd | Williams Bros, Bridgend                 |
| £1,418 | 3543/N007 | 3543/L011 Gornal Sky Blue | K A Hughson & Partners,<br>Builth Wells |
| £1,575 | 3543/N033 | 3363/M005 Craig Yr Orsedd | A P Davis, Llangurig                    |

#### Mr M C Roberts, MYFYRIAN

|        |           |                      |                  |
|--------|-----------|----------------------|------------------|
| £1,155 | 1183/N012 | 4237/J005 Low Espley | M Pugh, Pwllheli |
|--------|-----------|----------------------|------------------|

#### R L & A M Montague, ASHDOWN

|        |           |                  |                          |
|--------|-----------|------------------|--------------------------|
| £1,418 | 3410/N012 | 4024/L014 Espley | T E & D Jones, Tynygraig |
| £1,208 | 3410/N005 | 4024/L014 Espley | Williams Bros, Bridgend  |

#### Mr D L Jones, Y-DDOL

|        |           |                           |                               |
|--------|-----------|---------------------------|-------------------------------|
| £1,260 | 4697/N009 | 2963/M006 Robleston       | G P Pugh, Rhayader            |
| £1,313 | 1594/N011 | 3363/K003 Craig Yr Orsedd | T & C Dyke, Llandrindod Wells |
| £1,103 | 273/N003  | 2882/M003 Mendick         | G Price, Llandrindod Wells    |

#### Messrs R G & R A Jones & Son, ROBLESTON

|        |           |                     |                             |
|--------|-----------|---------------------|-----------------------------|
| £1,103 | 2963/N014 | 3935/L001 Piel View | S A & R P Jones, Colwyn Bay |
|--------|-----------|---------------------|-----------------------------|

#### Mr D H Davies, BLAENDUE

|        |           |                 |                        |
|--------|-----------|-----------------|------------------------|
| £1,050 | 2418/N003 | 2226/L011 Fadfa | R J Lewis, Heyope      |
| £1,313 | 2418/N004 | 2226/L011 Fadfa | H & E Powell, Rhayader |

#### Mr & Mrs T J & L S R Griffiths, TYHIR

|        |           |                            |  |
|--------|-----------|----------------------------|--|
| £1,785 | 584/M007  | 2625/K020 Kirkstead        | E & T Bound & Co, Llanidloes           |
| £2,520 | 4851/N025 | 584/M007 Middle Dukesfield | Aberystwyth University,<br>Aberystwyth |
| £1,050 | 4851/N016 | 2625/K003 Kirkstead        | Mr E Hughes, Lampeter                  |

#### Mr Dewi Wyn Williams, BLACKET HOUSE

|        |           |                   |  |
|--------|-----------|-------------------|--|
| £1,365 | 4743/N009 | 2882/K004 Mendick | T B Phillips & Co, Libanus                     |
| £1,155 | 4743/N010 | 2882/K004 Mendick | J T Lewis & Co, Newtown                        |
| £1,785 | 4743/N002 | 2882/K004 Mendick | E M A Parry & Son, Brecon                      |
| £1,890 | 4743/N012 | 2882/K004 Mendick | R J P Thomas & Sons, Presteigne                |
| £1,365 | 4743/N011 | 2882/K004 Mendick | JK A Hugheson & Partners,<br>Llandrindod Wells |

|        |           |                      |                                   |
|--------|-----------|----------------------|-----------------------------------|
| £1,260 | 4743/N015 | 2882/K004 Mendick    | C O F Grisedale, Llanon           |
| £1,418 | 299/N005  | 299/L002 West End    | J T & G Edwards & Son, Llangollen |
| £2,100 | 4588/N006 | 234/K005 Ashes       | D & I Hall & Son, Carlisle        |
| £1,260 | 509/N010  | 2625/M003 Kirkstead  | C O F Grisedale, Llanon           |
| £1,260 | 509/N003  | 4369/K003 Whinnyhall | C O F Grisedale, Llanon           |
| £1,050 | 4743/N014 | 2882/K004 Mendick    | J T & G Edwards & Son, Llangollen |
| £1,680 | 4743/N017 | 2882/K004 Mendick    | E G C Davies & Co, Rhayader       |

#### Messrs B J & D E Baker, OLIVES

|        |           |                  |                            |
|--------|-----------|------------------|----------------------------|
| £1,155 | 2175/N005 | 2175/K006 Olives | M C Roberts & Son, Gaerwen |
| £1,365 | 2175/N008 | 2175/K006 Olives | T H Williams, Pwllheli     |

#### Miss D K Williams, DAISY

|        |           |                    |                             |
|--------|-----------|--------------------|-----------------------------|
| £1,260 | 4395/N003 | 110/H001 Woodcroft | S A & R P Jones, Colwyn Bay |
|--------|-----------|--------------------|-----------------------------|

#### Mr T R Harris, BONVILSTON

|        |           |                      |                         |
|--------|-----------|----------------------|-------------------------|
| £1,050 | 2906/N009 | 65/L001 Burndale     | M & A Powell, Newtown   |
| £1,103 | 2906/N022 | 2625/L014 Bonvilston | H G & E Davies, Rhayder |
| £1,050 | 2906/N024 | 2625/L014 Bonvilston | T H Williams, Pwllheli  |

#### RAM LAMBS

| PRICE | TUP NO | SIRE | PURCHASER |
|-------|--------|------|-----------|
|-------|--------|------|-----------|

#### Mr & Mrs T J & L S R Griffiths, TYHIR

|        |           |                            |                    |
|--------|-----------|----------------------------|--------------------|
| £1,365 | 4851/P001 | 584/M007 Middle Dukesfield | Lewis Rees, Brecon |
|--------|-----------|----------------------------|--------------------|

#### Mr Dewi Wyn Williams, BLACKET HOUSE

|        |           |                  |                       |
|--------|-----------|------------------|-----------------------|
| £4,200 | 4742/P001 | 4588/N002 Medwyn | R A McClymont, Yarrow |
| £1,208 | 4743/P002 | 4588/N002 Medwyn | A Clark, Cockermouth  |

#### Ms S A Harding, SHREWBRIDGE

|        |           |                |                            |
|--------|-----------|----------------|----------------------------|
| £5,040 | 3114/P004 | 234/N003 Ashes | M C Robinson & Son, Hexham |
|        |           | CHAMP          |                            |

#### Messrs S A & R P Jones, CRAIG YR ORSEDD

|        |           |                     |                           |
|--------|-----------|---------------------|---------------------------|
| £2,100 | 3363/P001 | 2625/N002 Kirkstead | A & M Jones, Builth Wells |
|--------|-----------|---------------------|---------------------------|

#### Mr D W Anderson, BURNDAL

|        |         |                     |                           |
|--------|---------|---------------------|---------------------------|
| £1,470 | 65/P021 | 234/M001 Ashes      | Mr K Gray, Lowick         |
| £1,260 | 65/P003 | 2625/M001 Kirkstead | A Bennet Family, Kidwelly |

#### Mr F Johnson, ASHES

|        |          |                  |                            |
|--------|----------|------------------|----------------------------|
| £2,520 | 234/P001 | 65/K004 Burndale | A J & E A Price, LLANGADOG |
|--------|----------|------------------|----------------------------|

#### Mr M A Quinn, WHINNYHALL

|        |           |                      |   |
|--------|-----------|----------------------|---|
| £3,150 | 4369/P001 | 2906/K030 Bonvilston | Mr R Peart, Hamsterley &<br>Mr J Wilkinson, Bishop Auckland |
|--------|-----------|----------------------|---|

#### Mr D D Henderson, NORTH BURNDAL

|        |           |                      |   |
|--------|-----------|----------------------|---|
| £1,050 | 4466/P002 | 4369/N004 Whinnyhall | R G & R A Jones & Sons,<br>Haverford West |
|--------|-----------|----------------------|---|

#### Mr M Gray, ESLEY

|        |           |                |                          |
|--------|-----------|----------------|--------------------------|
| £1,628 | 4024/P001 | 234/F002 Ashes | O N Griffiths, Llanfagan |
|--------|-----------|----------------|--------------------------|

#### Messrs S A & C L Thomason, PIEL VIEW

|        |           |                      |                          |
|--------|-----------|----------------------|--------------------------|
| £5,250 | 3935/P004 | 1070/N001 Cernyw     | H G & D J Dixon, Morpeth |
| £6,300 | 3935/P003 | 3059/N002 Kildalloig | Mr M Quinn, Kinglassie   |

#### Mr E Owen, CERNYW

|        |           |                  |                                       |
|--------|-----------|------------------|---------------------------------------|
| £2,415 | 1070/P001 | 4264/M008 Howlea | R J & N Edwards & Sons,<br>Llangollen |
| £1,050 | 1070/P005 | 4264/M008 Howlea | B J & D E Baker, Battle               |

#### Carwyn & Maria Richards, MCFFI

|        |              |                   |                                |
|--------|--------------|-------------------|--------------------------------|
| £1,103 | 4414/P008    | 752/N002 Riddings | G H J Medlands, Tavistock      |
| £1,155 | 4414/P006 ET | 752/N002 Riddings | E M & O A Roberts, Machynlleth |

## Tavistock | 21<sup>st</sup> September 2021

### AGED TUPS & SHEARLINGS

| PRICE | TUP NO | SIRE | PURCHASER |
|-------|--------|------|-----------|
|-------|--------|------|-----------|

#### Mrs H Havill, MARTIN GRANGE

|        |           |                       |                  |
|--------|-----------|-----------------------|------------------|
| £2,730 | 3585/N002 | 3114/G002 Shrewbridge | E Owen, Llanrwst |
|        |           | CHAMP                 |                  |

## Castle Douglas | 22<sup>nd</sup> September 2021

### AGED TUPS & SHEARLINGS

| PRICE | TUP NO | SIRE | PURCHASER |
|-------|--------|------|-----------|
|-------|--------|------|-----------|

#### Mr W D Barrowman, MID KNOCKGLASS

|        |           |                       |                                 |
|--------|-----------|-----------------------|---------------------------------|
| £1,200 | 4024/N012 | 4046/M003 J & D Blues | R & C M Donnan & Sons, New Luce |
| £1,200 | 4294/N014 | 4046/M003 J & D Blues | J W Ramsay, Glenluce            |

#### Mr G W K Kerr, SAUCHRIE MAINS

|        |           |                          |                            |
|--------|-----------|--------------------------|----------------------------|
| £1,300 | 4301/N010 | 4483/L015 Town Head Farm | A D & M Craig, Corsock     |
| £1,200 | 4301/N011 | 4483/L015 Town Head Farm | D W Gourlay & Co, Moniaive |
| £1,000 | 4301/N014 | 752/M003 Riddings        | A & J McIlwrick, New Luce  |
| £1,100 | 4301/N002 | 3096/H001 Agglethorpe    | R & M Dunlop & Son, Barr   |

#### Mr A M Brown, DRUMHUMPHREY

|        |          |                  |                                   |
|--------|----------|------------------|-----------------------------------|
| £1,500 | 859/N001 | 4588/M003 Medwyn | Andrew Hiddleston, Castle Douglas |
|--------|----------|------------------|-----------------------------------|

#### Mr R Mckie, FINNINESS

|        |           |                    |                               |
|--------|-----------|--------------------|-------------------------------|
| £1,200 | 2554/N002 | 408/M001 Nunsleugh | R & M Dunlop & Son, Barr      |
| £1,200 | 2554/N005 | 408/M001 Nunsleugh | D W Gourlay & Co, Moniaive    |
| £1,100 | 2554/N009 | 1493/L004 Farden   | W Craig & Son, Newton Stewart |

#### Messrs S & T Fallows, BURNTON

|        |           |                      |                                     |
|--------|-----------|----------------------|-------------------------------------|
| £1,100 | 4724/N019 | 281/K011 Carry House | James Douglas & Son, Newton Stewart |
|--------|-----------|----------------------|-------------------------------------|

#### Messrs W R & F M Kirk & Son, IRONGRAY

|        |           |                    |                        |
|--------|-----------|--------------------|------------------------|
| £1,050 | 4934/N008 | 3565/L001 Steel    | J A Fingland, Durham   |
| £1,200 | 4934/N003 | 3749/M002 Forebrae | Andrew B Young, Girvan |

#### Messrs W Lockhart & Son, LAGGAN PARK

|        |           |                       |                           |
|--------|-----------|-----------------------|---------------------------|
| £1,100 | 3768/N005 | 3768/K001 Laggan Park | W J Bone, Castle Douglas  |
| £1,600 | 3768/N006 | 3768/K001 Laggan Park | A & M Whiteford, Sanquhar |

|        |           |                      |                                |
|--------|-----------|----------------------|--------------------------------|
| £1,100 | 3768/N014 | 4244/K007 Blarnavaid | D W Gourlay & Co, Moniaive     |
| £1,150 | 3768/N004 | 1538/K023 Midlock    | McKill Maxwell & Co, Thornhill |
| £1,200 | 3768/N009 | 1538/M025 Midlock    | R Wallace & Co, Auchencairn    |
| £1,300 | 3768/N002 | 1538/K023 Midlock    | G Hyslop & Son, Irongray       |
| £1,000 | 3768/N013 | 1538/M025 Midlock    | B Craig, Rankinston            |

#### Mr W Lockhart, CULDOACH

|        |           |                   |                            |
|--------|-----------|-------------------|----------------------------|
| £3,000 | 4265/N010 | 1538/M009 Midlock | R & M Dunlop & Son, Barr   |
| £1,300 | 4265/N008 | 1574/L059 Firth   | Hair & Brewis, Ardwell     |
| £1,150 | 4265/N009 | 1574/L059 Firth   | D W Gourlay & Co, Moniaive |

#### Mr R J McTurk, BARLAES

|        |           |                       |                      |
|--------|-----------|-----------------------|----------------------|
| £9,200 | 2217/N001 | 4046/M004 J & D Blues | J Kay & Sons, Lauder |
|        |           | CHAMP                 |                      |

|        |           |                       |                        |
|--------|-----------|-----------------------|------------------------|
| £1,100 | 2217/N002 | 4046/M004 J & D Blues | Andrew B Young, Girvan |
| £1,700 | 2217/N003 | 4046/M004 J & D Blues | J & W Wilson, Creetown |
| £1,450 | 2217/N010 | 4365/K008 Culdoach    | Hair & Brewis, Ardwell |
| £1,100 | 2217/N012 | 4365/K008 Culdoach    | A D & M Craig, Corsock |

#### Mr A Brown, MACQUESTON

|        |           |                  |                             |
|--------|-----------|------------------|-----------------------------|
| £1,700 | 2571/N006 | 1493/M001 Farden | Adam Ramsay, Castle Douglas |
|--------|-----------|------------------|-----------------------------|

#### Mrs K Smith, LOW ARKLAND

|        |           |                    |                    |
|--------|-----------|--------------------|--------------------|
| £1,000 | 1553/N014 | 50/L010 Lowes Fell | R Watson, Moniaive |
|--------|-----------|--------------------|--------------------|

#### Mrs S Hamilton, CAIRN SMIDDY

|        |           |                     |                            |
|--------|-----------|---------------------|----------------------------|
| £1,300 | 2637/N006 | 2554/L001 Finniness | D G & J D Walker, Sanquhar |
| £1,450 | 2637/N005 | 2554/L001 Finniness | D G & J D Walker, Sanquhar |

**Mr J Park, FORBRAE**

|        |           |                     |                               |
|--------|-----------|---------------------|-------------------------------|
| £3,800 | 3749/N015 | 4307/M005 Drimsynie | J & A Brown, Dumfries         |
| £1,500 | 3749/N010 | 980/L004 Hewgill    | W Marshall & Son, Crocketford |

**Mr N Laing, GARSCUBE**

|        |           |                    |                      |
|--------|-----------|--------------------|----------------------|
| £1,000 | 3161/N008 | 3161/K017 Garscube | J Guild, New Cumnock |
|--------|-----------|--------------------|----------------------|

**RAM LAMBS**

| PRICE | TUP NO | SIRE | PURCHASER |
|-------|--------|------|-----------|
|-------|--------|------|-----------|

**Messrs S & T Fallows, BURNTON**

|        |           |                      |                            |
|--------|-----------|----------------------|----------------------------|
| £3,000 | 4724/P001 | 281/K011 Carry House | W Murdoch & Co, Kilmarnock |
|--------|-----------|----------------------|----------------------------|

**Mr R W Jardine, HARDLAND**

|        |           |                               |                |
|--------|-----------|-------------------------------|----------------|
| £1,000 | 2869/P001 | 3274/L025 Hartside Lammermuir | Wallace, Dalry |
|--------|-----------|-------------------------------|----------------|

**A McQuistin, BARNSHANGAN**

|        |              |                                  |                                |
|--------|--------------|----------------------------------|--------------------------------|
| £1,000 | 2884/P004 ET | 3425/N010 Highberries Golden Boy | H S Mactier & Son, Portwilliam |
|--------|--------------|----------------------------------|--------------------------------|

**Hexham | 22<sup>nd</sup> September 2021****AGED TUPS & SHEARLINGS**

| PRICE | TUP NO | SIRE | PURCHASER |
|-------|--------|------|-----------|
|-------|--------|------|-----------|

**T L Forster & Son, LOWES FELL**

|        |         |                      |                           |
|--------|---------|----------------------|---------------------------|
| £1,600 | 50/N002 | 4369/K001 Whinnyhall | Bainbridge Farms, Morpeth |
| £1,000 | 50/N017 | 50/K005 Lowes Fell   | High Studdon Ltd, Hexham  |

**Messrs J E G Shand & A R Carter, STREET**

|        |           |                     |  |
|--------|-----------|---------------------|--|
| £1,200 | 2814/N011 | 840/K009 Rossiebank | F T Walton, Morpeth & R S Mackay Farming, Rothbury |
|--------|-----------|---------------------|--|

**Hawes | 30<sup>th</sup> September 2021****AGED TUPS & SHEARLINGS**

| PRICE | TUP NO | SIRE | PURCHASER |
|-------|--------|------|-----------|
|-------|--------|------|-----------|

**Mr A Ainslie, LINKSHEAD**

|        |           |                   |                      |
|--------|-----------|-------------------|----------------------|
| £3,500 | 2904/L003 | 3565/K001 Steel   | J Herdman, Alnwick   |
| £3,500 | 4045/N019 | 2904/L003 Penhill | J Stenton, Pickering |

**Messrs G T Davies & Son, TY-GWYN**

|        |             |                      |                              |
|--------|-------------|----------------------|------------------------------|
| £1,400 | 980/M020 ET | 980/F052 Hewgill     | R S Burniston, Harrogate     |
| £1,400 | 1458/M014   | 281/J004 Carry House | A & R A Middleton, Carnforth |

**Messrs D I L & E Jones, LLANILLTYD**

|        |           |                  |                          |
|--------|-----------|------------------|--------------------------|
| £1,000 | 1737/L001 | 4346/G001 Dawyck | G B Ford, Whalley Bridge |
|--------|-----------|------------------|--------------------------|

**Booth Bros, HIGH FELLSIDE**

|        |           |                   |                             |
|--------|-----------|-------------------|-----------------------------|
| £1,100 | 4444/N001 | 752/L019 Riddings | M J & J D Handley, Sedbergh |
|--------|-----------|-------------------|-----------------------------|

**Msrs W C Porter & Son, RIDDINGS**

|        |             |                                |                              |
|--------|-------------|--------------------------------|------------------------------|
| £1,800 | 752/N021    | 281/J002 Carry House Jackpot   | T Robinson & Sons, Clitheroe |
| £1,300 | 752/N022    | 281/J002 Carry House Jackpot G | J & L Taylor, Clapham        |
| £1,500 | 752/N040 ET | 281/J002 Carry House Jackpot J | Scarr & Sons, Leyburn        |

**Breck House Enterprises Ltd, BRECK HOUSE**

|        |           |                      |  |
|--------|-----------|----------------------|--|
| £1,800 | 2224/N019 | 4244/K002 Blarnavaid | H W & M A Alderson & Son, Barnard Castle |
|--------|-----------|----------------------|--|

**Messrs J C & E Pedley & Sons, YORE HOUSE**

|        |          |                      |                          |
|--------|----------|----------------------|--------------------------|
| £1,600 | 790/M006 | 281/L001 Carry House | G B Ford, Whalley Bridge |
| £1,000 | 790/K017 | 790/J001 Yore House  | G B Ford, Whalley Bridge |

**Messrs K & N Adams, LUND FARM**

|        |           |                      |                          |
|--------|-----------|----------------------|--------------------------|
| £1,300 | 4713/M004 | 281/L020 Carry House | G B Ford, Whalley Bridge |
|--------|-----------|----------------------|--------------------------|

**Mr A Caton, OTTERBURN LODGE**

|        |              |                       |                        |
|--------|--------------|-----------------------|------------------------|
| £1,000 | 1538/L033 ET | 3425/K001 Highberries | F Sowerby, Skipton     |
| £3,000 | 3253/N017    | 2968/J001 Smearsett   | J Garth & Son, Clapham |

**Mr S D Thompson, CHERRY TREE**

|        |           |                     |                            |
|--------|-----------|---------------------|----------------------------|
| £1,800 | 4357/N002 | 2968/K008 Smearsett | J L & J A Sunter, Richmond |
|--------|-----------|---------------------|----------------------------|

**Messrs E Fairburn & Sons, MARRIFORTH**

|        |             |                      |                                  |
|--------|-------------|----------------------|----------------------------------|
| £1,400 | 746/N022 ET | 4244/L001 Blarnavaid | W & M Buckle, Kirkby Stephen     |
| £1,400 | 746/N021    | 4244/L001 Blarnavaid | W & M Buckle, Kirkby Stephen     |
| £1,400 | 746/N035    | 746/L001 Marriforth  | W Mason & Son, Skipton           |
| £1,400 | 746/N009    | 4244/L001 Blarnavaid | J & A J Mitchell, Barnard Castle |
| £1,200 | 746/N012    | 4244/L001 Blarnavaid | R M S Livestock Ltd, Leyburn     |
| £1,000 | 746/N052 ET | 746/L075 Marriforth  | C R & H M Atkinson, Penrith      |

**Messrs J Wight & Sons, MIDLOCK**

|        |           |                     |  |
|--------|-----------|---------------------|--|
| £1,600 | 1538/N033 | 3463/M002 Asby Hall | H W & M A Alderson & Son, Barnard Castle |
|--------|-----------|---------------------|--|

|        |           |                     |                              |
|--------|-----------|---------------------|------------------------------|
| £1,600 | 1538/N039 | 3463/M002 Asby Hall | J R & Z F Rogers, Brixton    |
| £1,600 | 1538/N044 | 292/L001 Hundith    | J W Stockdale & Son, Skipton |

**Miss R A Nelson, MILLSTONE MOOR**

|        |           |                       |                       |
|--------|-----------|-----------------------|-----------------------|
| £1,600 | 5050/N002 | 3425/J064 Highberries | R Wood & Son, Leyburn |
|--------|-----------|-----------------------|-----------------------|

**Mr J S Cloughton, BROWNA PADDOCKS**

|        |           |                  |                             |
|--------|-----------|------------------|-----------------------------|
| £1,600 | 2514/N001 | 3374/M012 Barley | R & E Cowperthwaite, Settle |
|--------|-----------|------------------|-----------------------------|

**Mr R Hargreaves, BARLEY**

|        |           |                       |                           |
|--------|-----------|-----------------------|---------------------------|
| £1,800 | 3374/M046 | 3425/L001 Highberries | J R & Z F Rogers, Brixton |
|--------|-----------|-----------------------|---------------------------|

**Messrs Ellis Bros, ILKLEY MOOR**

|        |           |                           |                           |
|--------|-----------|---------------------------|---------------------------|
| £1,000 | 2041/N009 | 3253/L015 Otterburn Lodge | J Nelson & Son, Lancaster |
|--------|-----------|---------------------------|---------------------------|

**Mr T A Ladds, BENSON KNOT**

|        |             |                              |                  |
|--------|-------------|------------------------------|------------------|
| £1,200 | 281/N003 ET | 281/J002 Carry House Jackpot | S & I Ross, Luss |
|--------|-------------|------------------------------|------------------|

**Messrs W A Dinsdale & Son, HARKERSIDE**

|        |           |                        |                             |
|--------|-----------|------------------------|-----------------------------|
| £1,800 | 2475/N006 | 292/N038Q Hundith 'E+' | R & E Cowperthwaite, Settle |
| £1,600 | 2475/N007 | 292/N038Q Hundith 'E+' | W & J & E Harker & Son      |

**Messrs N & J Allan, LAKETHWAITE**

|        |           |                       |                                     |
|--------|-----------|-----------------------|-------------------------------------|
| £1,400 | 3774/N009 | 3425/L005 Highberries | J W & E Bostock & Partners, Leyburn |
|--------|-----------|-----------------------|-------------------------------------|

**RAM LAMBS**

| PRICE | TUP NO | SIRE | PURCHASER |
|-------|--------|------|-----------|
|-------|--------|------|-----------|

**Messrs W A Dinsdale & Son, HARKERSIDE**

|        |           |                      |                                      |
|--------|-----------|----------------------|--------------------------------------|
| £1,200 | 2574/P001 | 2475/H005 Harkerside | G Lambert, Leyburn                   |
| £1,400 | 2475/P004 | 2851/N002 Low Tipalt | J Sunter & Sons, Leyburn             |
| £2,200 | 2475/P008 | 2475/J007 Harkerside | Breck House Enterprises Ltd, Fadmoor |
| £1,300 | 2475/P005 | 2851/N002 Low Tipalt | R Mawson, Addingham                  |

**Messrs W A & A Booth, SMEARSETT**

|        |              |                       |                              |
|--------|--------------|-----------------------|------------------------------|
| £4,200 | 2968/P001    | 2968/G011 Smearsett   | J A & R Caton, Skipton       |
| £4,000 | 2968/P002    | 2968/G011 Smearsett   | Messrs Pears, Wigton         |
| £2,200 | 2968/P003    | 2968/G011 Smearsett   | J & S E Bainbridge, Richmond |
| £2,800 | 2968/P004    | 2968/G011 Smearsett   | S & P Parker, Bentham        |
| £2,600 | 2968/P007    | 2884/M006 Barnshangan | H M & R A Ivanson, Penrith   |
| £1,800 | 2968/P008    | 2884/M006 Barnshangan | J T Dixon & Son, Leyburn     |
| £1,000 | 2968/P009 ET | 2968/D015 Smearsett   | Dixon Bros, Leyburn          |
| £1,500 | 2968/P010 ET | 2968/D015 Smearsett   | W P Walker & Son, Skipton    |

**Mr R J D & F J Wilson, LOW TIPALT**

|        |           |                      |                    |
|--------|-----------|----------------------|--------------------|
| £1,300 | 2851/P001 | 2571/N003 Macqueston | D Cowie, Inverurie |
|--------|-----------|----------------------|--------------------|

**Messrs W & D Lawson & Son, GRAGARETH**

|        |              |                     |                         |
|--------|--------------|---------------------|-------------------------|
| £6,400 | 2726/P001 ET | 3374/L019 Barley    | J A & R Caton, Skipton  |
| £1,600 | 2726/P004    | 3463/M003 Asby Hall | W M & E Dugdale, Settle |
| £1,200 | 2726/P005    | 2726/K008 Gragareth | R Horsfall, Halifax     |
| £2,000 | 2726/P008    | 3374/L019 Barley    | M P Burnop, Gt Harwood  |

**Mr M Allan, GREENHOW**

|        |              |                     |   |
|--------|--------------|---------------------|---|
| £4,000 | 4366/P002 ET | 2968/M001 Smearsett | H R Hayton & Son, Appleby                 |
| £1,800 | 4366/P003    | 2968/M001 Smearsett | S J & M Richardson & Son, Kirkby Lonsdale |

**Messrs J Wight & Sons, MIDLOCK**

|         |              |                   |   |
|---------|--------------|-------------------|---|
| £40,000 | 1538/P001 ET | 752/M001 Riddings | Buckles Farm, Kirkby Stephen, S Proctor, Kirkby Stephen, A C & K Pye, Lancaster & J C & E Pedley & Sons, Sedbergh |
|---------|--------------|-------------------|---|

|        |              |                        |  |
|--------|--------------|------------------------|--|
| £4,200 | 1538/P002 ET | 752/M001 Riddings      | G More, Kippen, R Steel, Balfon & A McArthur, Balfon |
| £7,000 | 1538/P007    | 1538/N002 Midlock Zeus | C Campbell, Stobo                                    |
| £9,000 | 1538/P008 ET | 1538/N002 Midlock Zeus | J Bell, Carnwath & J Wight & Sons, Biggar            |

|         |           |                        |  |
|---------|-----------|------------------------|--|
| £6,500  | 1538/P009 | 1538/N002 Midlock Zeus | J M Cullens, Dollar                        |
| £13,000 | 1538/P029 | 746/N024 Marriforth    | N Laing, Biggar & J Warnock & Sons, Biggar |

|        |              |                      |  |
|--------|--------------|----------------------|--|
| £1,900 | 1538/P030 ET | 746/N024 Marriforth  | J E Thorpe, Hawes                                    |
| £5,500 | 1538/P031    | 746/N024 Marriforth  | E & H McKeegan, Cuchendall                           |
| £5,200 | 1538/P064    | 4244/L010 Blarnavaid | G More, Kippen, R Steel, Balfon & A McArthur, Balfon |

|        |           |                        |                               |
|--------|-----------|------------------------|-------------------------------|
| £2,600 | 1538/P012 | 1538/N002 Midlock Zeus | R G & B M Jones, Builth Wells |
| £2,500 | 1538/P053 | 3303/N001 Langstroth   | M W Reed, Bishop Auckland     |
| £1,200 | 1538/P059 | 2565/L003 Steel        | F Sowerby, Skipton            |

**Messrs J C Walker & Son, BRENNAND**

|        |           |                    |                                |
|--------|-----------|--------------------|--------------------------------|
| £1,800 | 2961/P004 | 2961/L001 Brennand | S H, T A & M Sutcliffe, Settle |
|--------|-----------|--------------------|--------------------------------|

**Mr R W Emmott, WYTHOP HALL**

|        |           |                     |                 |
|--------|-----------|---------------------|-----------------|
| £1,400 | 3788/P002 | 3463/M002 Asby Hall | N Iveson, Hawes |
|--------|-----------|---------------------|-----------------|



**Miss S C Emmott, WYTHE SIKE**

|        |           |                    |                          |
|--------|-----------|--------------------|--------------------------|
| £1,600 | 5046/P001 | 963/L037 Lunesdale | B D & A Horner, Sedbergh |
|--------|-----------|--------------------|--------------------------|

**Mr M James, DUHONW**

|        |              |                      |                          |
|--------|--------------|----------------------|--------------------------|
| £1,000 | 1411/P001    | 2851/N001 Low Tipalt | J A Ritson, Wigton       |
| £2,000 | 1411/P002 ET | 2851/N001 Low Tipalt | F A Caton, Otley         |
| £1,100 | 1411/P003 ET | 2851/N001 Low Tipalt | N Parker, Keighley       |
| £1,000 | 1411/P009    | 2851/N001 Low Tipalt | D Freeman, Windermere    |
| £3,200 | 1411/P022    | 2851/N001 Low Tipalt | Burncastle Farms, Lauder |

**Mr A Campbell, DRIMSYNIE**

|        |           |                  |                |
|--------|-----------|------------------|----------------|
| £1,400 | 4307/P002 | 980/M001 Hewgill | C Milne, Elgin |
|--------|-----------|------------------|----------------|

**Mr P A Ayrton, HAYSHAW**

|        |              |                   |                                |
|--------|--------------|-------------------|--------------------------------|
| £1,200 | 2051/P001    | 3374/J035 Hayshaw | M & M E Wallace, Hexham        |
| £2,800 | 2051/P002    | 3374/J035 Hayshaw | D A & M A Brown & Son, Leyburn |
| £3,000 | 2051/P004 ET | 3374/J035 Barley  | W & H I Watson, Carlisle       |

**Messrs Lord, HEWGILL**

|         |             |                   |  |
|---------|-------------|-------------------|--|
| £16,000 | 980/P001 ET | 752/L007 Riddings | Highland Livestock, Fort William,<br>M R Thornborrow, Stobo, R J Shennan & Sons, Turnberry & R Wallace, Girvan |
| £2,500  | 980/P002 ET | 752/L007 Riddings | A G & K F Nicholson, Cockermouth   |
| £7,000  | 980/P003 ET | 752/L007 Riddings | W M Hutchinson & Son, Kirkby<br>Stephen & Lee Beacom, Fivemiletown   |

|        |             |                  |   |
|--------|-------------|------------------|---|
| £2,500 | 980/P004 ET | 980/M039 Hewgill | A G & K F Nicholson, Cockermouth        |
| £2,200 | 980/P005 ET | 980/M039 Hewgill | W M Hutchinson & Son,<br>Kirkby Stephen |

|        |             |                   |                                   |
|--------|-------------|-------------------|-----------------------------------|
| £3,500 | 980/P006 ET | 752/L007 Riddings | T Birkett, Keswick                |
| £4,000 | 980/P007 ET | 980/M039 Hewgill  | J Ireland & Sons, Frizington      |
| £2,200 | 980/P008    | 980/M039 Hewgill  | H M & R A Ivinson, Penrith        |
| £1,300 | 980/P009    | 980/M039 Hewgill  | Weardale Estates, Bishop Auckland |
| £3,200 | 980/P010    | 980/M039 Hewgill  | D & L Graham, Blairdrummond       |

**Mr I Borthwick, BROOMIE BANK**

|        |           |                     |                              |
|--------|-----------|---------------------|------------------------------|
| £2,000 | 4737/P001 | 4691/N001 Mistyburn | R J Shennan & Son, Turnberry |
|--------|-----------|---------------------|------------------------------|

**Mr P Fell, CASTLE HILL**

|        |           |                     |                               |
|--------|-----------|---------------------|-------------------------------|
| £2,000 | 2781/P001 | 3463/N007 Asby Hall | A & H Watson, Kirkby Lonsdale |
| £2,400 | 2781/P002 | 3463/N007 Asby Hall | K & A Woof, Leyburn           |

**Messrs M A & J Crocker, JOHNB Y**

|        |           |                   |                                |
|--------|-----------|-------------------|--------------------------------|
| £1,000 | 3988/P001 | 752/M006 Riddings | Devonport Farm, Northumberland |
|--------|-----------|-------------------|--------------------------------|

**Messrs W & C Dent, GREENRIGGS**

|        |           |                   |                                      |
|--------|-----------|-------------------|--------------------------------------|
| £1,500 | 1503/P008 | 1538/J002 Midlock | Breck House Enterprises Ltd, Fadmoor |
|--------|-----------|-------------------|--------------------------------------|

**Mr J Pirie, BLARNAVAID**

|         |              |                              |   |
|---------|--------------|------------------------------|---|
| £12,000 | 4244/P001 ET | 4342/N001 Temain The Gambler | D Gray, Kilsyth,<br>M Pirie, Drymen, A Macgregor, Kilsyth,<br>J K Hunter, Huntley & D Cowie, Rothienorman |
| £2,600  | 4244/P002 ET | 4342/N001 Temain The Gambler | D Gray, Kilsyth   |
| £1,050  | 4244/P003    | 4342/N001 Temain The Gambler | Charlie Hutchings,<br>Bradwich  |
| £1,000  | 4342/N001    | 4342/N001 Temain The Gambler | E W Jones, Llandeilo  |
| £14,000 | 4244/P005 ET | 4244/J014 Blarnavaid         | A Macgregor, Kilsyth &<br>C Courbrough, Biggar  |

**Messrs C T Willoughby & Sons, PENHILL**

|        |           |                      |                                      |
|--------|-----------|----------------------|--------------------------------------|
| £1,200 | 2904/P001 | 2881/N007 Skeughdale | O Francis, Oakehampton               |
| £1,000 | 2904/P005 | 2904/M003 Penhill    | W D Douthwaite & Partners, Harrogate |
| £1,200 | 2904/P006 | 3565/K001 Steel      | J C Fawcett, Hawes                   |

**Messrs W M Reed & Sons, WEST BIGGINS**

|        |             |                       |                                |
|--------|-------------|-----------------------|--------------------------------|
| £5,000 | 409/P002 ET | 3425/H002 Highberries | E G Bulman, Northallerton      |
| £3,200 | 409/P005 ET | 3425/H002 Highberries | F A Caton, Otley               |
| £3,000 | 409/P011 ET | 281/M001 Carry House  | S H, T A & M Sutcliffe, Settle |
| £3,000 | 409/P020    | 4366/N001 Greenhow    | R F & J P Critchlow, Buxton    |

**Mr J Bell, COTTAGE**

|        |              |                   |   |
|--------|--------------|-------------------|---|
| £1,200 | 3331/P001 ET | 3331/M025 Cottage | S & A Bland, Penrith  |
| £1,200 | 3331/P002 ET | 3331/M025 Cottage | J E Carruthers, Rochester                                       |
| £1,000 | 3331/P004 ET | 3331/M025 Cottage | A D Lambert, Leyburn  |
| £2,800 | 3331/P013    | 3331/M025 Cottage | W M Reed & Sons, Bishop<br>Auckland & R H & C Ayrton, Lancaster |

**Mr J K Hunter, GLEN**

|        |           |                  |                          |
|--------|-----------|------------------|--------------------------|
| £1,200 | 1464/P002 | 292/N001 Hundith | Burncastle Farms, Lauder |
|--------|-----------|------------------|--------------------------|

**Messrs A & H Watson, MIDDLETON HALL**

|        |           |                      |                         |
|--------|-----------|----------------------|-------------------------|
| £1,200 | 2263/P001 | 2070/N001 Old Hemley | S D Dugdale, Coniston   |
| £1,000 | 2263/P002 | 2070/N001 Old Hemley | R C Metcalfe, Harrogate |

**Messrs W M Hutchinson & Sons, KIRKBY REDGATE**

|        |             |  |  |
|--------|-------------|--|--|
| £1,600 | 640/P001 ET | 640/N001 Kirkby Redgate                          | N & B & R Hird, Barnard Castle               |
| £1,400 | 640/P002 ET | 640/N001 Kirkby Redgate                          | T Ladds, Kendal                              |
| £8,000 | 640/P003    | 2881/M001 Skeughdale D & L Graham, Blairdrummond |  |
| £2,000 | 640/P004 ET | 640/N001 Kirkby Redgate                          | G & H R Shields, Kirkby Stephen              |
| £1,600 | 640/P005 ET | 640/N001 Kirkby Redgate                          | S & I Ross, Luss                             |
| £1,600 | 640/P006 ET | 640/N001 Kirkby Redgate                          | W Natrass, Alston                            |
| £3,000 | 640/P007    | 2881/M001 Skeughdale                             | W A Dinsdale & Son, Richmond                 |
| £1,000 | 640/P008 ET | 2881/M001 Skeughdale                             | S J & M Richardson & Son,<br>Kirkby Lonsdale |
| £1,100 | 640/P010 ET | 640/N001 Kirkby Redgate                          | K Campbell, Kippen                           |
| £1,100 | 640/P011 ET | 640/N034 Kirkby Redgate                          | Weardale Ests, Bishop Auckland               |
| £1,000 | 640/P012    | 2881/M001 Skeughdale                             | H M & R A Ivinson, Penrith                   |

**Messrs J Hunter & Sons, STEEL**

|        |              |                            |                                       |
|--------|--------------|----------------------------|---------------------------------------|
| £7,500 | 3565/P001 ET | 281/L008 Carry House Flash | E Fairburn & Sons,<br>Thorton Steward |
| £5,500 | 3565/P002 ET | 281/L008 Carry House Flash | R J D & F J Wilson, Carlisle          |
| £4,500 | 3565/P005    | 281/L008 Carry House Flash | M & J Macaskill, Dunbar               |
| £3,000 | 3565/P003 ET | 281/L008 Carry House Flash | H & E M Tiplady, Leyburn              |
| £4,000 | 3565/P007 ET | 281/L008 Carry House Flash | J Palmer & Sons, Clitheroe            |

**Messrs K A Brown & Sons, ASBY HALL**

|        |           |                     |                            |
|--------|-----------|---------------------|----------------------------|
| £3,600 | 3463/P001 | 2968/K001 Smearsett | W H & D Gass, Carlisle     |
| £2,200 | 3463/P002 | 2968/K001 Smearsett | R G & H Preece, Lancaster  |
| £2,200 | 3463/P003 | 2968/M001 Smearsett | N White, Richmond          |
| £3,000 | 3463/P004 | 2968/M001 Smearsett | E & K A Parker, Bentham    |
| £4,500 | 3463/P005 | 2968/K001 Smearsett | A & T Dixon, Hexham        |
| £4,000 | 3463/P006 | 2968/K001 Smearsett | F A & A Waugh, Carlisle    |
| £3,000 | 3463/P007 | 2968/M001 Smearsett | K Adams, Helmsley          |
| £3,000 | 3463/P008 | 2968/M001 Smearsett | J Lee & Sons, Hexham       |
| £1,800 | 3463/P009 | 2968/K001 Smearsett | T Metcalfe & Son, Richmond |
| £1,800 | 3463/P010 | 2968/K001 Smearsett | K A & H L Fawcett, Skipton |
| £1,700 | 3463/P011 | 2968/M001 Smearsett | K A & H L Fawcett, Skipton |

**Mr A Brown, MACQUESTON**

|        |           |                     |   |
|--------|-----------|---------------------|---|
| £8,000 | 2571/P001 | 1493/M001 Farden    | D McArthur, Tarbet                                      |
| £6,000 | 2571/P019 | 1538/L018 Midlock   | C T & J E Willoughby, Leyburn                           |
| £1,100 | 2571/P008 | 746/N002 Marriforth | J Sunter & Son, Hawes                                   |
| £2,000 | 2571/P007 | 746/N002 Marriforth | C R & E S Millican,<br>Rothienorman & A Jolly, Aberdeen |

**Messrs J Allison & Sons, SEALHOUSES**

|        |           |                      |   |
|--------|-----------|----------------------|---|
| £1,200 | 1819/P001 | 2881/N002 Skeughdale | W M & J E Shuttleworth,<br>Kirkby Lonsdale  |
| £1,000 | 1819/P003 | 2881/N002 Skeughdale | D Curr & Son, Kirkby Stephen                |
| £3,200 | 1819/P006 | 3565/K001 Steel      | R W & J H Emmott, Cockermouth               |
| £8,000 | 1819/P007 | 3565/K001 Steel      | J E & S J L James, Builth Wells             |
| £2,000 | 1819/P008 | 3565/K001 Steel      | A L Dawes, Masham                           |
| £1,600 | 1819/P009 | 3565/K001 Steel      | S T & S E Allen, Penrith                    |
| £2,000 | 1819/P012 | 4346/N021 Dawyck     | A Bennett, Penrith                          |
| £2,600 | 1819/P013 | 4346/N021 Dawyck     | T Dick & Son, Peebles                       |
| £1,100 | 1819/P015 | 4346/N021 Dawyck     | M Taylor & Son, Settle                      |
| £1,100 | 1819/P017 | 4346/N021 Dawyck     | P & T L Edmondson Ltd,<br>Kirkby in Furness |

**Breck House Enterprises Ltd, BRECK HOUSE**

|        |              |                        |                              |
|--------|--------------|------------------------|------------------------------|
| £2,000 | 2224/P001    | 2224/N001 Breck Houses | C Hodgson, Bishop Auckland   |
| £1,600 | 2224/P002 ET | 281/M004 Carry House   | J W Stockdale & Son, Skipton |
| £1,800 | 2224/P003 ET | 3774/J003 Lakethwaite  | W & C W Dent, Kirkby Stephen |
| £1,000 | 2224/P008 ET | 3374/H001 Barley       | S & T Fallows, Skipton       |

**Mr P L Heard, YELLAND**

|        |           |                 |                                  |
|--------|-----------|-----------------|----------------------------------|
| £4,400 | 3980/P001 | 3565/N001 Steel | G A & B B Ainslie, Cockburnspath |
| £3,800 | 3980/P002 | 3565/N001 Steel | L Forster & Son, Hexham          |
| £1,000 | 3980/P003 | 3565/N001 Steel | J W Robson, Launceston           |

**Messrs E Fairburn & Sons, MARRIFORTH**

|        |             |                      |                                   |
|--------|-------------|----------------------|-----------------------------------|
| £5,500 | 746/P001    | 1503/M004 Greenriggs | Messrs Lord, Kirkby Stephen       |
| £1,200 | 746/P002 ET | 1503/M004 Greenriggs | W F & D M Metcalf, Richmond       |
| £1,300 | 746/P003    | 1503/M004 Greenriggs | G Lambert, Leyburn                |
| £5,000 | 746/P004 ET | 1503/M004 Greenriggs | W Barrowman, Stranraer            |
| £4,000 | 746/P005 ET | 1503/M004 Greenriggs | W & R Kerr & Son, Maybole         |
| £1,300 | 746/P007 ET | 1503/M004 Greenriggs | K N & C A Heath, Macclesfield     |
| £1,600 | 746/P010 ET | 1503/M004 Greenriggs | J Scarr & Sons, Leyburn           |
| £1,500 | 746/P011 ET | 1503/M004 Greenriggs | T P Wigham, Haltwhistle           |
| £1,300 | 746/P009 ET | 1503/M004 Greenriggs | Devonport Farm,<br>Northumberland |

|        |             |                      |                      |
|--------|-------------|----------------------|----------------------|
| £1,200 | 746/P013 ET | 1503/M004 Greenriggs | A & C L Bell, Hexham |
|--------|-------------|----------------------|----------------------|

**Messrs W H & D A Gass, NUNSCLEUGH**

|        |          |                     |                           |
|--------|----------|---------------------|---------------------------|
| £3,000 | 408/P018 | 2968/N010 Smearsett | J Hunter & Sons, Hexham   |
| £1,300 | 408/P002 | 408/J015 Nunsleugh  | W M & C Wallace, Brampton |

**Mrs W Jones, UNDERWOOD**

|        |           |                      |   |
|--------|-----------|----------------------|---|
| £7,000 | 1982/P001 | 1982/N002 Underwood  | J Wight & Sons, Biggar &<br>Alex Steedman, Stirling |
| £4,000 | 1982/P003 | 1819/G009 Sealhouses | H & S Hamilton, Sanquhar                            |

**Messrs W A & G R Sedgley, LANGSTROTH**

|        |           |                         |                                  |
|--------|-----------|-------------------------|----------------------------------|
| £2,400 | 3303/P001 | 2851/F004 Low Tipalt    | J C White, Middleton-In-Teesdale |
| £1,200 | 3303/P003 | 1552/M008 Kentmere Hall | A J & G H Bland, Hyde            |
| £1,200 | 3303/P005 | 1552/M008 Kentmere Hall | Croft Farm Partnership, Hawes    |
| £2,000 | 3303/P006 | 1552/M008 Kentmere Hall | P L & J Dawson, Kendal           |

**Mr H M Jenkinson, WHINGILL**

|        |           |                     |                             |
|--------|-----------|---------------------|-----------------------------|
| £1,400 | 2036/P001 | 1080/M001 Shafthill | A & L Huddleston, Lancaster |
|--------|-----------|---------------------|-----------------------------|

**Mr A Caton, OTTERBURN LODGE**

|        |           |                     |                          |
|--------|-----------|---------------------|--------------------------|
| £2,200 | 3253/P001 | 2968/J001 Smearsett | A & T A Blades, Hawes    |
| £1,300 | 3253/P006 | 2968/J001 Smearsett | Dixon Bros, Leyburn      |
| £2,000 | 3253/P011 | 3463/M004 Asby Hall | K M & L Throup, Keighley |
| £2,800 | 3253/P018 | 3463/N001 Asby Hall | J & G Huck, Skipton      |

**Mr N Laing, GARSCUBE**

|        |           |                   |                             |
|--------|-----------|-------------------|-----------------------------|
| £1,000 | 3161/P001 | 3331/M025 Cottage | J M & J J Dawson, Lancaster |
|--------|-----------|-------------------|-----------------------------|

|   |              |                              |   |
|---|--------------|------------------------------|---|
| <b>Messrs M W &amp; C M Ridley, SHITLINGTON</b> |              |                              |   |
| £1,100  | 2857/P005    | 3331/K018 Cottage            | W & R Kerr & Son, Maybole   |
| £1,600  | 2857/P018 ET | 2857/N003 Shitlington        | J M & K E Ellis, Kendal   |
| <b>Messrs K &amp; N Adams, LUND</b>             |              |                              |   |
| £1,200  | 4713/P001    | 281/L020 Carry House         | T W Vickers, Bishop Auckland  |
| <b>Messrs N C Marston, HIGHBERRIES</b>          |              |                              |   |
| £15,000   | 3425/P001    | 3425/M001 Highberries        | R & P E Hargreaves & Son, Burnley                                     |
| £12,000   | 3425/P002 ET | 3425/N010 Highberries        | Golden Boy M Pirie, Drymen  |
| £2,000  | 3425/P003    | 3425/N010 Highberries        | Golden Boy Ellis Bros, Addingham                                      |
| £2,000  | 3425/P006 ET | 3425/N010 Highberries        | Golden Boy J M & S Tennant, Skipton                                   |
| £2,800  | 3425/P008 ET | 3425/N010 Highberries        | Golden Boy A J Mason, Skipton   |
| £3,000  | 3425/P014    | 3425/N010 Highberries        | Golden Boy D T Dinsdale & Son, Leyburn                                |
| £2,400  | 3425/P016    | 3425/N010 Highberries        | Golden Boy S Bentley, Middleton-In-Teesdale                           |
| £6,000  | 3425/P018 ET | 281/M009 Carry House         | A J Mason, Skipton  |
| £1,200  | 3425/P022    | 281/M009 Carry House         | W D Douthwaite & Partners, Harrogate                                  |
| £1,800  | 3425/P025    | 281/L048 Carry House         | Bank House Farm, Carnforth  |
| £1,200  | 3425/P026    | 281/L048 Carry House         | G D & A R Barningham, Richmond  |
| £1,800  | 3425/P027 ET | 281/L048 Carry House         | J C White, Middleton-In-Teesdale                                      |
| £1,000  | 3425/P028 ET | 281/L048 Carry House         | M & M Ryder & Sons, Harrogate   |
| £1,800  | 3425/P034    | 2884/N004 Barnshangan        | R Marrs, Wigton   |
| £1,400  | 3425/P037    | 3425/G001 Highberries        | Highlander J K Wilson & Son, Blubberhouses & C M Ryder, Blubberhouses |
| <b>Messrs G &amp; H R Shields, SKEUGHDALE</b>   |              |                              |   |
| £3,500  | 2881/P001    | 980/L033 Hewgill             | R & J Myers, Kirkbymoorside   |
| £3,800  | 2881/P002    | 980/L033 Hewgill             | G A & B B Ainslie, Cockburnspath                                      |
| £3,000  | 2881/P003    | 980/L033 Hewgill             | Mycock & Bright, Buxton   |
| £1,800  | 2881/P004    | 980/L033 Hewgill             | W & M Buckle, Kirkby Stephen  |
| £1,000  | 2881/P005    | 980/L033 Hewgill             | A G & K F Nicholson, Cockermouth                                      |
| <b>Messrs Lawson &amp; Sons, HUNDITH</b>        |              |                              |   |
| £14,000   | 292/P001     | 2968/M001 Smearsett          | J Taylor, Kendal & Messrs Lawson, Aspatria                            |
| £2,000  | 292/P002     | 2968/M001 Smearsett          | T Birkett, Keswick  |
| £4,200  | 292/P007     | 3374/J035 Barley             | S & T Fawcett, Skipton  |
| £1,800  | 292/P009     | 2051/N011 Hayshaw            | Messrs Jenkinson Ltd, Kirkby Stephen                                  |
| £1,400  | 292/P003     | 2968/M001 Smearsett          | B L Acton, Leyburn  |
| £1,200  | 292/P017     | 2781/N002 Castle Hill        | M Taylor & Son, Settle  |
| <b>Mr G White, RIBBLESDALE</b>                  |              |                              |   |
| £1,000  | 3480/P003    | 3565/N005 Steel              | R E C Simpson & Sons, Richmond  |
| £4,200  | 1493/P001    | 4342/N001 Temain The Gambler | B Armstrong, Carlisle & G R Wharton & Sons, Appleby                   |
| £1,600  | 1493/P004 ET | 4244/J014 Blarnavaid         | S & I Ross, Luss  |
| £3,000  | 1493/P002 ET | 4342/N001 Temain The Gambler | Burnfoot Farms, Sanquhar & M Robinson, Dumfries                       |
| £1,000  | 1493/P005 ET | 4342/N001 Temain The Gambler | B Spence & Sons, Leyburn  |
| £3,500  | 1493/P006 ET | 4244/J014 Blarnavaid         | W Lockhart & Son, Thornhill   |
| £2,800  | 1493/P014 ET | 4244/J014 Blarnavaid         | B R Fawcett, Leyburn  |
| <b>Mr A Macgregor, ALLANFAULD</b>               |              |                              |   |
| £2,400  | 3876/P001    | 3876/N001 Allanfauld         | N Raeburn, Peebles  |
| £1,200  | 3876/P043    | 980/M001 Hewgill             | D Macgregor, Glasgow  |
| £1,000  | 3876/P048    | 980/M001 Hewgill             | D Macgregor, Glasgow  |
| <b>Miss A Campbell, GLENRATH</b>                |              |                              |   |
| £6,000  | 4583/P004 ET | 980/M002 Hewgill             | J Carr, Hexham  |
| £2,000  | 4583/P002 ET | 4457/N001 BWF Blues          | G J Davies, Caerfyrdden   |
| £7,500  | 3774/P001    | 3774/N007 Lakethwaite        | J H Pedley, Carnforth   |
| £2,200  | 3774/P002    | 3774/N007 Lakethwaite        | B W Hewitson, Cockermouth   |
| <b>Mr A S McQuistin, BARNSHANGAN</b>            |              |                              |   |
| £4,500  | 2884/P007 ET | 3425/N010 Highberries        | Golden Boy W & P F Walton, Hexham                                     |
| £2,600  | 2884/P008 ET | 3425/N010 Highberries        | Golden Boy R & R Gornall, Sedbergh                                    |
| £4,200  | 2884/P009 ET | 3425/N010 Highberries        | Golden Boy Bank House Farm, Carnforth                                 |
| £1,600  | 2884/P010 ET | 4244/J014 Blarnavaid         | C R & E S Millican, Inverurie   |
| £2,000  | 2884/P012 ET | 1538/G034 Midlock            | A C & K Pye, Lancaster  |
| £1,400  | 2884/P013 ET | 281/M009 Carry House         | T A Collingwood, Bishop Auckland                                      |
| £1,100  | 2884/P014 ET | 4244/J014 Blarnavaid         | R Jackson & Son, Settle   |
| <b>Mr A Ainslie, LINKSHEAD</b>                  |              |                              |   |
| £2,200  | 4045/P002    | 4572/N001 Buckles            | J Herdman, Alnwick  |
| £1,600  | 4045/P004    | 4572/N001 Buckles            | A McArthur, Balfron   |
| £2,000  | 4045/P005    | 4572/N001 Buckles            | I & R A Watson, Bishop Auckland                                       |
| £1,200  | 4045/P006    | 4572/N001 Buckles            | J D Wharton, Penrith  |
| <b>Mr D G Sayers, VALLYFIELD</b>                |              |                              |   |
| £4,200  | 4837/P001    | 980/M034 Hewgill             | W M Hutchinson & Son, Kirkby Stephen                                  |
| £2,200  | 4837/P003    | 980/M034 Hewgill             | A & F Watson, Osmotherley   |
| <b>Messrs C &amp; R Metcalf, SILVER HILL</b>    |              |                              |   |
| £3,200  | 3766/P002    | 4346/N018 Dawyck             | W & P A Walton, Millom  |
| £1,200  | 3766/P003    | 4346/N018 Dawyck             | B W Hewitson, Cockermouth   |

|   |              |                              |  |
|---|--------------|------------------------------|--|
| £3,000  | 3766/P005    | 4346/N018 Dawyck             | B W Hewitson, Cockermouth  |
| <b>Mr F Robertson, BEECHES</b>                          |              |                              |  |
| £2,500  | 4358/P001 ET | 1493/N001 Farden             | M Bateman & Son, Sedbergh  |
| <b>Mr R Hargreaves, BARLEY</b>                          |              |                              |  |
| £10,000   | 3374/P001 ET | 3463/N003 Asby HallK         | A Brown & Sons, Appleby, M R Thornborrow, Stobo, W C Porter & Son, Richmond                      |
| £6,000  | 3374/P002 ET | 3463/N003 Asby Hall          | Breck House Enterprises Ltd, Fadmoor   |
| £3,500  | 3374/P007 ET | 3463/N003 Asby Hall          | Messrs Lawson, Aspatria  |
| £3,000  | 3374/P008 ET | 3463/N003 Asby Hall          | E G Bulman, Northallerton  |
| £1,800  | 3374/P013    | 3463/N003 Asby Hall          | J A & D E Thompson, Alston   |
| £1,800  | 3374/P014    | 3463/N003 Asby Hall          | A J & B J Dupuy, Haltwhistle   |
| £2,600  | 3374/P015    | 3463/N003 Asby Hall          | C D & R F Kitching, Skipton  |
| £2,200  | 3374/P016    | 3463/N003 Asby Hall          | K & G J Huck, Lancaster  |
| £1,400  | 3374/P017    | 3463/N003 Asby Hall          | J P Lee, Hexham  |
| £12,000   | 3374/P021    | 3463/N003 Asby Hall          | G P Taylor & Son, Appleby & K A Brown & Sons, Appleby  |
| £1,600  | 3374/P022    | 3463/N003 Asby Hall          | M W & E Dent, Middleton-In-Teesdale  |
| £1,700  | 3374/P028    | 3463/N003 Asby Hall          | J P Lee, Hexham  |
| <b>Messrs H Huddleston &amp; Son, SNAB GREEN</b>        |              |                              |  |
| £2,200  | 830/P001     | 3425/N005 Highberries        | J H Sharp & Sons, Carnforth  |
| £1,600  | 830/P003     | 830/L003 Snab Green          | J W Dent & Sons, Barnard Castle  |
| <b>Messrs J W &amp; M Taylor &amp; Son, HIGH LANING</b> |              |                              |  |
| £2,000  | 2106/P001    | 4837/M002 Valleyfield        | J S Cloughton, LEYBURN   |
| £1,200  | 2106/P002    | 4837/M002 Valleyfield        | D H Etty & Son, Barnard Castle   |
| £1,600  | 2106/P004    | 4837/M002 Valleyfield        | A & T A Blades, Hawes  |
| <b>Messrs W C Porter &amp; Son, RIDDINGS</b>            |              |                              |  |
| £65,000   | 752/P001     | 2881/N002 Skeughdale         | W H Sharp & Son, Lauder, M R CHAMP Thornborrow, Stobo, C Campbell, Stobo & Amy Campbell, Peebles |
| £23,000   | 752/P002     | 2881/N002 Skeughdale         | J Wight & Son, Biggar & F Robertson, West Calder   |
| £1,100  | 752/P003     | 2881/N002 Skeughdale         | M & G German, Carnforth  |
| £1,000  | 752/P004     | 2881/N002 Skeughdale         | R & C Greenwood, Skipton   |
| £2,200  | 752/P005     | 752/L038 Riddings Spot On    | R G & B M Jones, Builth Wells  |
| £1,000  | 752/P006     | 980/M001 Hewgill             | T Metcalfe & Son, Richmond   |
| £1,400  | 752/P007     | 281/J002 Carry House Jackpot | R W Wallis & Sons, Richmond  |
| £1,400  | 752/P008     | 281/J002 Carry House Jackpot | H Morphet & Sons, Lancaster  |
| £7,500  | 752/P011     | 752/N003 Riddings            | I & W Jones, Builth Wells  |
| £1,100  | 752/P012     | 980/M001 Hewgill             | N M Peacock, Thirsk  |
| £1,200  | 752/P017     | 980/M001 Hewgill             | W Lockhart & Son, Thornhill  |
| £1,200  | 752/P018     | 980/M001 Hewgill             | A & C L Bell, Hexham   |
| <b>Mr S B Proctor, SPURRIGG</b>                         |              |                              |  |
| £1,600  | 4856/P001    | 980/N001 Hundith             | C & R Metcalf, Richmond  |
| £8,500  | 4856/P002    | 980/N001 Hundith             | W M Reed & Sons, Bishop Auckland, R D Archer & Son, Hexham & J Hunter & Sons, Hexham             |
| <b>Mr P Brown, OAK HOUSE</b>                            |              |                              |  |
| £3,500  | 3777/P001    | 980/N001 Hundith             | J C Walker & Son, Clitheroe  |
| £7,000  | 3777/P002    | 980/N001 Hundith             | Messrs Hodgson, Windermere   |
| <b>Messrs R D Archer &amp; Son, CARRY HOUSE</b>         |              |                              |  |
| £28,000   | 281/P001 ET  | 281/L008 Carry House Flash   | R D Archer & Son, Hexham, Ian Montgomery, Ballymena & G Loughery, Limavady                       |
| £3,500  | 281/P002 ET  | 281/L008 Carry House Flash   | J W & M E Taylor & Sons, Sedbergh  |
| £8,000  | 281/P003 ET  | 281/L008 Carry House Flash   | J Allison & Sons, Richmond   |
| £6,000  | 281/P004 ET  | 281/L008 Carry House Flash   | C & R Metcalf, Richmond  |
| £3,800  | 281/P023 ET  | 281/N056 Carry House         | Messrs Armstrong & Hunter, Elsdon  |
| <b>Messrs J C &amp; E Pedley &amp; Sons, YORE HOUSE</b> |              |                              |  |
| £2,200  | 790/P001 ET  | 281/L001 Carry House         | M & F Burns, Maybole   |
| £1,200  | 790/P003     | 281/L001 Carry House         | V & R Edmondson, Keswick   |
| <b>Mr A C Pye, EMMETTS</b>                              |              |                              |  |
| £1,600  | 1680/P003 ET | 3331/K013 Cottage            | P Fell, Ulverston  |
| £2,200  | 1680/P005 ET | 3565/K001 Steel              | S Bell & Sons, Leyburn   |
| <b>Mr M R Thornborrow, DAWYCK</b>                       |              |                              |  |
| £11,000   | 4346/P001 ET | 980/M001 Hewgill             | J & A Brown, Thornhill & K Park & Sons, Sanquhar   |
| £3,000  | 4346/P002 ET | 4456/N001 Giants Causeway    | R & A R Hunter, Leyburn  |
| £5,000  | 4346/P003    | 752/L001 Riddings            | J Taylor, Kendal   |
| £16,000   | 4346/P004 ET | 4456/N001 Giants Causeway    | H W & G White, Skipton   |
| £15,000   | 4346/P008 ET | 980/M001 Hewgill             | W Adams, Ballymena, T Wray, Carnlough, A Christie, Ballymoney & Brendon Blaney, Cushendall       |
| £3,200  | 4346/P009    | 980/M001 Hewgill             | R S Burniston, Harrogate & F C & M Walker, Skipton   |
| £1,400  | 4346/P011 ET | 2968/M002 Smearsett          | J Bradley, Harrogate   |
| <b>Mr D J Abberley, OLD HEMLEY</b>                      |              |                              |  |
| £1,000  | 2070/P001    | 980/M003 Hewgill             | C M & J Sott, Preston  |
| £4,500  | 2070/P002    | 980/M003 Hewgill             | R J Fallows & Sons, Cumnock, A Frame, Muirkirk & G McDonald, Peebles                             |
| £3,200  | 2070/P006    | 2968/L003 Smearsett          | J Browell & Sons, Hexham   |



AGED TUPS & SHEARLINGS

| PRICE                             | TUP NO    | SIRE                 | PURCHASER                     |
|-----------------------------------|-----------|----------------------|-------------------------------|
| <b>E P Hughes &amp; Co, PORTH</b> |           |                      |                               |
| £1,470                            | 4230/N013 | 3935/M004 Piel View  | D G Davies, Dinbych           |
| <b>Mr T R Harris, BONVILSTON</b>  |           |                      |                               |
| £1,155                            | 2906/N008 | 1183/K008 Myfyrian   | V T & S A Hamer, Tylwch       |
| £1,050                            | 2906/N019 | 2906/K010 Bonvilston | Neuaddgoch Farm Ltd, Powys    |
| <b>Mr D W P Davies, GORNAL</b>    |           |                      |                               |
| £1,208                            | 3543/N053 | 110/M007 Woodcroft   | H Watkins, Llanfihangel       |
| <b>Mr G Roberts, MYFYRIAN X</b>   |           |                      |                               |
| £1,260                            | 1183/N002 | 4237/J005 Low Espley | R W H & J M Jones, Montgomery |

Mr & Mrs R & J Bowen, MAESMAWR

|        |           |                    |                         |
|--------|-----------|--------------------|-------------------------|
| £1,155 | 3277/N001 | 4384/M001 Wimbolds | E J Ashley, Craigllwyn  |
| £1,208 | 3277/N002 | 4384/M001 Wimbolds | V T & S A Hamer, Tylwch |

Ram Lambs

| PRICE                                   | TUP NO    | SIRE               | PURCHASER               |
|---|-----------|--------------------|-------------------------|
| <b>Mr M C Roberts, MYFYRIAN</b>         |           |                    |                         |
| £1,050                                  | 1183/P010 | 50/M001 Lowes Fell | I Pennington, Longville |
| <b>Mr D Roberts &amp; Son, TROFARTH</b> |           |                    |                         |
| £1,260                                  | 4394/P001 | 4394/G006 Trofarth | B C Dallyn, Parracombe  |

AGED TUPS & SHEARLINGS - TRADITIONAL TYPE

| PRICE   | TUP NO    | SIRE                     | PURCHASER                          |
|---|-----------|--------------------------|------------------------------------|
| <b>Mrs K Smith, LOW ARKLAND</b>               |           |                          |                                    |
| £1,000  | 1553/N013 | 50/L010 Lowes Fell       | Low Moor Howe Ltd, Windermere      |
| £1,550  | 1553/N016 | 50/L010 Lowes Fell       | W M & E Dugdale, Settle            |
| <b>Mr S Nelson, MEDWYN</b>                    |           |                          |                                    |
| £2,000  | 4588/N003 | 65/G001 Burndale         | W Pringle & Son, Gorebridge        |
| £3,000  | 4588/N007 | 2625/M001 Kirkstead      | M J A Wauchob, Newtown Stewart     |
| <b>Messrs McConchie Partnership, MOSSYARD</b> |           |                          |                                    |
| £1,600  | 1240/N003 | 2625/J006 Kirkstead      | David Harris, Ripon                |
| £1,100  | 1240/N001 | 2625/J006 Kirkstead      | J W Hall, Settle                   |
| £1,600  | 1240/N004 | 2625/J006 Kirkstead      | R & J M Ridley, Penrith            |
| <b>Messrs C R Purvis, YEAVINGER</b>           |           |                          |                                    |
| £1,500  | 1792/N015 | 891/H003 Lower Down      | J Greenhalgh, Bolton               |
| £1,000  | 1792/N014 | 4851/M004 Tyhir          | S R & P A Thompson, Sedbergh       |
| <b>Mr F Johnson, ASHES</b>                    |           |                          |                                    |
| £1,700  | 2784/L007 | 2602/K001 High Borgue    | J J Paterson, Langholm             |
| £1,500  | 234/N006  | 65/K004 Burndale         | S Macgill & A Jones, Isle of Islay |
| <b>Miss Dona Williams, ELIAN</b>              |           |                          |                                    |
| £1,300  | 2832/N005 | 4466/K010 North Burndale | J A & V A Swift, Kendal            |

AGED TUPS & SHEARLINGS - CROSSING TYPE

| PRICE  | TUP NO       | SIRE                      | PURCHASER  |
|--|--------------|---------------------------|--|
| <b>Messrs W H &amp; D A Gass, NUNSCLEUGH</b>     |              |                           |  |
| £5,000   | 408/N001 ET  | 408/J015 Nunsleugh        | J Wight & Sons, Biggar, C & D Hall, Pencuik & T Dick & Sons, Peebles |
| £3,800   | 408/N002     | 408/J015 Nunsleugh        | R & M J Lee, Hexham  |
| £1,500   | 408/N029     | 2580/M002 Shaw Head       | T J C Bradbury, Melrose  |
| £1,200   | 408/N004     | 408/J015 Nunsleugh        | J W Smith-Jackson, Haltwhistle                                       |
| £1,400   | 408/N030     | 2580/M002 Shaw Head       | R Collingwood, Bishop Auckland                                       |
| £1,200   | 408/N028     | 4346/J010 Dawyck          | T J C Bradbury, Melrose  |
| £2,000   | 408/N009     | 408/J015 Nunsleugh        | T E Lyth, Orkney   |
| <b>Messrs J T &amp; J James, TODHILLS</b>        |              |                           |  |
| £4,500   | 2747/N022    | 2904/K001 Penhill         | G A & D E Thompson, Alston   |
| £1,200   | 2747/N021 ET | 3253/E001 Otterburn Lodge | W J Scott, Hexham  |
| £1,000   | 2747/N017    | 4366/M003 Greenhow        | D & A Nicholson, Ulverston   |
| £1,000   | 2747/N019 ET | 3253/E001 Otterburn Lodge | J & R Driver, Glossop  |
| <b>Mr J W Hamilton, KIRKTON</b>                  |              |                           |  |
| £1,000   | 1414/N010    | 1574/L012 Firth           | J & J Macpherson, Dalmally   |
| £1,400   | 1414/N014    | 4390/M002 Myfyrian X      | R Simpson, Innerleithen  |
| <b>Mr A Murray, SEWING SHIELDS</b>               |              |                           |  |
| £1,400   | 4399/N016    | 2857/L016 Shitlington     | James McQuistin & Son, Newton Stewart                                |
| <b>Messrs J &amp; A Gray, SCROGTON</b>           |              |                           |  |
| £2,200   | 1176/N005    | 1538/K033 Midlock         | John Warnock & Son, Biggar   |
| £1,600   | 1176/N001    | 1538/K033 Midlock         | R Wallace & Co, Castle Douglas                                       |
| £1,000   | 1176/N004    | 1538/K033 Midlock         | J & R Driver, Glossop  |
| £1,000   | 1176/N006    | 1538/K033 Midlock         | J E & B Goddard, Carlisle  |
| £1,000   | 1176/N011    | 1176/M001 Scrogton        | Lightshaw Farm Co, Muirkirk  |
| <b>Mr J Carr, HOMILTON</b>                       |              |                           |  |
| £1,000   | 620/N001     | 3425/L006 Highberries     | James McQuistin & Son, Newton Stewart                                |
| <b>Mr R Waugh, KILNSTOWN</b>                     |              |                           |  |
| £1,800   | 2951/N016    | 2726/G002 Glenrath        | W J Scott, Hexham  |
| £1,000   | 2951/N014    | 1503/J003 Greenriggs      | J F & A W Sutton, Kendal   |
| <b>Messrs J Browell &amp; Sons, QUARRY HOUSE</b> |              |                           |  |
| £1,300   | 1653/N012    | 281/H010 Carry House      | A J B Forrest, Biggar  |
| £1,100   | 1653/N004    | 2904/L001 Penhill         | N & A Banbridge, Barnard Castle                                      |
| £1,000   | 1653/N006    | 2904/L001 Penhill         | W Johnson & Son, Kirkwhelpington                                     |
| <b>Mr J R F Pattinson, HOTT BANK</b>             |              |                           |  |
| £1,100   | 1877/N012    | 4583/L002 Glenrath        | T & A T Bowman, Brampton   |

|                                     |             |                            |                                       |
|-------------------------------------|-------------|----------------------------|---------------------------------------|
| £1,400                              | 1877/N008   | 2580/M002 Shaw Head        | James McQuistin & Son, Newton Stewart |
| £1,300                              | 1877/N010   | 4244/J011 Blarnavaid       | S H Morshead, Hexham                  |
| £1,000                              | 1877/N009   | 4244/J011 Blarnavaid       | H & H Robson, Hexham                  |
| £1,100                              | 1877/N001   | 2580/M002 Shaw Head        | W Johnson & Son, Kirkwhelpington      |
| <b>Mr J Herdman, EDLINGHAM</b>      |             |                            |                                       |
| £1,600                              | 175/N004    | 1877/J001 Hott Bank        | R Simpson, Innerleithen               |
| £1,600                              | 175/N010 ET | 1645/L011 Newbigging Walls | S Macgill & A Jones, Isle of Islay    |
| £1,100                              | 175/N025    | 1645/L011 Newbigging Walls | D I Rock Farming Co, Wooler           |
| <b>Mr T P Wigham, HARGILL HOUSE</b> |             |                            |                                       |
| £1,000                              | 1265/N005   | 3253/L017 Otterburn Lodge  | H M & R Ivinson & Sons, Penrith       |

RAM LAMBS - TRADITIONAL TYPE

| PRICE   | TUP NO    | SIRE                      | PURCHASER                             |
|---|-----------|---------------------------|---------------------------------------|
| <b>Messrs J &amp; M Turner, KILDALLOIG</b>          |           |                           |                                       |
| £1,500  | 3059/P001 | 3059/L001 Kildalloig      | McConchie Partnership, Castle Douglas |
| £1,000  | 3059/P003 | 3059/L001 Kildalloig      | A G Morton, Penrith                   |
| <b>Mr F Johnson, ASHES</b>                          |           |                           |                                       |
| £1,300  | 234/P008  | 4369/N004 Whinnyhall      | G K Duggins, Llanpumsaint             |
| <b>Mr M A Quinn, WHINNYHALL</b>                     |           |                           |                                       |
| £1,000  | 4369/P003 | 2906/K030 Bonvilston      | D Williams, Lockerbie                 |
| <b>Mr S R Mitchell, GRASSKNOP</b>                   |           |                           |                                       |
| £1,000  | 4524/P002 | 4264/L006 Howlea          | K Hayton, Carlisle                    |
| £1,200  | 4524/P004 | 4666/K005 Ffynnon Bennett | H C Donald, Darlington                |
| <b>Messrs A Peart &amp; Son, WOODCROFT</b>          |           |                           |                                       |
| £1,000  | 110/P003  | 111/L001 Old Parks        | Dona Williams, Abergele               |
| <b>Messrs A G &amp; D Bisset, MIDDLE DUKESFIELD</b> |           |                           |                                       |
| £1,000  | 584/P003  | 234/L002 Ashes            | Kedzlie Farms Ltd, Lauderdale         |
| £1,000  | 584/P005  | 234/L002 Ashes            | Douganhill Farms, Palmackie           |
| £3,500  | 584/P010  | 50/M011 Lowes Fell        | B Nicholls, Parracombe                |
| £1,200  | 584/P011  | 50/M011 Lowes Fell        | R J Lewis, Llandysul                  |
| <b>Mr M C Roberts, MYFYRIAN</b>                     |           |                           |                                       |
| £1,000  | 1183/P007 | 50/M001 Lowes Fell        | A F Campbell, Newton Stewart          |
| <b>Messrs S A &amp; C L Thomason, PIEL VIEW</b>     |           |                           |                                       |
| £10,000   | 3935/P002 | 3059/N002 Kildalloig      | D W Henderson, Hexham                 |
| <b>Mr D W Henderson, BURDALE</b>                    |           |                           |                                       |
| £6,000  | 3935/P001 | 65/N020 Burndale          | P J Armstrong, Annan                  |
| <b>Mr J Dykes, MENDICK</b>                          |           |                           |                                       |
| £3,200  | 2882/P001 | 65/N002 Burndale          | A Clark & Sons, Cumnock               |
| £1,800  | 2882/P002 | 65/N002 Burndale          | T J & L Griffiths, Carmarthen         |
| £1,000  | 2882/P007 | 65/N002 Burndale          | H I Wilson, Brecon                    |
| <b>Mr D W Henderson, BURDALE</b>                    |           |                           |                                       |
| £1,100  | 65/P009   | 234/M001 Ashes            | E P Hughes & Co, Powys                |
| <b>Mrs M Suddes, TOWDYPOTTS</b>                     |           |                           |                                       |
| £4,500  | 4171/P001 | 234/N002 Ashes            | A Peart & Son, Bishop Auckland        |
| £6,000  | 4171/P003 | 234/N002 Ashes            | Philiphugh Estate, Selkirk            |
| £1,100  | 4171/P004 | 234/N002 Ashes            | W Pringle & Son, Gorebridge           |
| <b>Mr O Scown, BELGRAVE</b>                         |           |                           |                                       |
| £2,800  | 470/P003  | 840/L004 Rossiebank       | J Hunter, Bridge of Earn              |
| <b>Mrs K Smith, LOW ARKLAND</b>                     |           |                           |                                       |
| £3,500  | 1553/P002 | 50/L010 Lowes Fell        | G & B Ingram, Inverurie               |
| <b>Messrs D L &amp; S Currie, Braegarrie</b>        |           |                           |                                       |
| £1,200  | 2280/P001 | 4369/M040 Whinnyhall      | J McNeil, Thornhill                   |

RAM LAMBS - CROSSING TYPE

| PRICE   | TUP NO   | SIRE                 | PURCHASER                       |
|---|----------|----------------------|---------------------------------|
| <b>Messrs E Fairburn &amp; Sons, MARRIFORTH</b> |          |                      |                                 |
| £1,500  | 746/P018 | 1503/M004 Greenriggs | J J M Lonsdale, Bishop Auckland |
| £9,000  | 746/P016 | 1503/M004 Greenriggs | E I & W Jones, Builth Wells     |

**Mr R J Marrs, BINSEY**

|        |           |                                  |                                |
|--------|-----------|----------------------------------|--------------------------------|
| £1,600 | 4449/P004 | 3425/K007 Highberries            | S & W Maughan, Carlisle        |
| £3,500 | 4449/P005 | 3425/N010 Highberries Golden Boy | F & M Moore & Son, Haltwhistle |

**Mr C J Pears, SKY HIGH**

|        |              |                       |                          |
|--------|--------------|-----------------------|--------------------------|
| £3,500 | 4880/P001    | 3425/L002 Highberries | N C Marston, Cockermouth |
| £1,400 | 4880/P004 ET | 3425/L002 Highberries | P Dixon, Barnard Castle  |

**Mr M R Thornborrow, DAWYCK**

|        |              |                           |                          |
|--------|--------------|---------------------------|--------------------------|
| £5,500 | 4346/P020 ET | 4456/N001 Giants Causeway | J Browell & Sons, Hexham |
| £1,000 | 4346/P021    | 980/M001 Hewgill          | M W & C M Ridley, Hexham |
| £3,000 | 4346/P024    | 4456/N001 Giants Causeway | J & G Sinclair, Heriot   |

**Mrs A Bastian, ROWANDALE**

|        |           |                        |                                       |
|--------|-----------|------------------------|---------------------------------------|
| £2,500 | 2565/P001 | 1538/N002 Midlock Zeus | James McQuistin & Son, Newton Stewart |
|--------|-----------|------------------------|---------------------------------------|

**Messrs W C Porter & Son, RIDDINGS**

|        |          |                           |                                 |
|--------|----------|---------------------------|---------------------------------|
| £1,600 | 752/P024 | 2881/N002 Skeughdale      | J Bell, Carnwath                |
| £1,600 | 752/P026 | 752/L038 Riddings Spot On | J W Dent & Sons, Barnard Castle |

**Messrs R D Archer & Son, CARRY HOUSE**

|        |             |                            |   |
|--------|-------------|----------------------------|---|
| £1,000 | 281/P044    | 1538/M038 Midlock          | M T P & S D Wills, Dufton                     |
| £2,000 | 281/P025 ET | 281/N056 Carry House       | J Allison & Sons, Richmond                    |
| £2,500 | 281/P026 ET | 281/N056 Carry House       | B D & M Hope, Canonie & J Nicholson, Roadhead |
| £3,200 | 281/P008 ET | 281/L008 Carry House Flash | R M English, Hexham                           |
| £2,000 | 281/P009 ET | 281/L008 Carry House Flash | T W Atkinson & Son, Leyburn                   |
| £1,800 | 281/P010 ET | 281/L008 Carry House Flash | R J Bell & Son, Carlisle                      |
| £1,800 | 281/P033 ET | 409/N002 West Biggins      | W Furniss & Sons, Harrogate                   |
| £3,200 | 281/P041    | 281/M009 Carry House       | W Johnson & Son, Kirkwhelpington              |
| £1,200 | 281/P018    | 2224/N002 Breck House      | A Highet, Dumfries                            |

**Miss A Campbell, GLENRATH**

|        |              |                     |                          |
|--------|--------------|---------------------|--------------------------|
| £1,500 | 4583/P007 ET | 980/M002 Hewgill    | J G Grieve, Innerleithen |
| £1,800 | 4583/P005 ET | 980/M002 Hewgill    | J G Grieve, Innerleithen |
| £3,200 | 4583/P012 ET | 980/M002 Hewgill    | T & A T Bowman, Brampton |
| £2,000 | 4583/P034    | 980/M002 Hewgill    | T J Lee & Son, Hexham    |
| £1,000 | 4583/P003 ET | 4457/N001 BWF Blues | Gwyndaf Davies, Conwy    |

**Miss V Edmondson, MANESTY**

|        |           |                      |                          |
|--------|-----------|----------------------|--------------------------|
| £5,000 | 4332/P001 | 2881/N004 Sheughdale | R McTurk, Castle Douglas |
|--------|-----------|----------------------|--------------------------|

**Mr J Pirie, BLARNAVAID**

|        |              |                              |                              |
|--------|--------------|------------------------------|------------------------------|
| £1,500 | 4244/P009 ET | 4342/N001 Temain The Gambler | Firm of James Pirie, Glasgow |
| £4,200 | 4244/P006 ET | 4244/J014 Blarnavaid         | Andrew Paton & Co, Maybole   |

**Messrs J Wight & Sons, MIDLOCK**

|        |              |                        |   |
|--------|--------------|------------------------|---|
| £8,000 | 1538/P003    | 752/M001 Riddings      | R J Fallows & Son, NewCumnock & I Borthwick, Galashiels |
| £1,000 | 1538/P014    | 1538/N002 Midlock Zeus | D J Lamb, Kesiwck                                       |
| £2,800 | 1538/P032    | 746/N024 Marriforth    | P Lamb, Stockport                                       |
| £2,800 | 1538/P067    | 3463/M002 Asby Hall    | N J & L Allan, Carnforth                                |
| £1,600 | 1538/P033 ET | 746/N024 Marriforth    | J M Thompson, Penrith                                   |
| £1,300 | 1538/P060    | 3565/L003 Steel        | D J Lamb, Kesiwck                                       |

**Messrs M W & C M Ridley, SHITTLINGTON**

|        |           |   |                           |
|--------|-----------|---|---------------------------|
| £1,200 | 2857/P011 | 3331/M025 Cottage                                     | W Kirk, Dumfries          |
| £1,000 | 2857/P019 | 2857/N003 Shitlington E & T N Ballantyne, Haltwhistle |                           |
| £1,000 | 2857/P020 | 2857/N003 Shitlington                                 | J S & S Atkinson, Preston |

**Mr A McArthur, CRETLEVANE**

|        |           |                       |                            |
|--------|-----------|-----------------------|----------------------------|
| £1,600 | 3055/P001 | 4177/N004 Maunby      | K Park & Sons, Sanquhar    |
| £1,500 | 3055/P010 | 2224/N004 Breck House | S Park & E Mills, Sanquhar |

**Messrs A E & S E Armstrong, NEW HARTRIGG**

|        |           |                                |                            |
|--------|-----------|--------------------------------|----------------------------|
| £1,000 | 4413/P002 | 292/N001 Hundith Jacks The Lad | D E & A M Hodgson, Penrith |
|--------|-----------|--------------------------------|----------------------------|

**Messrs W H & D A Gass, NUNSCLEUGH**

|        |             |                      |   |
|--------|-------------|----------------------|---|
| £3,500 | 408/P001    | 408/J015 Nunsleugh   | K & H A Ridley, Consett                   |
| £1,000 | 408/P010    | 408/J015 Nunsleugh   | R M English, Hexham                       |
| £2,500 | 408/P003 ET | 408/J015 Nunsleugh   | A Lodge, Settle                           |
| £2,200 | 408/P020 ET | 2062/N003 Agars Hill | W Ridley, Wigton & J J & E Lawson, Wigton |
| £1,000 | 408/P012    | 408/J015 Nunsleugh   | T E Lyth, Orkney                          |

**Mr J Templeton, GLENRATH**

|        |           |                 |                         |
|--------|-----------|-----------------|-------------------------|
| £1,100 | 3637/P002 | 3565/N011 Steel | James Forbes, Pitlochry |
|--------|-----------|-----------------|-------------------------|

**Messrs J T & J James, TODHILLS**

|        |           |                   |                     |
|--------|-----------|-------------------|---------------------|
| £1,000 | 2747/P003 | 2904/K001 Penhill | T Trafford, Keswick |
|--------|-----------|-------------------|---------------------|

**Mr J K Hunter, GLEN**

|        |              |                                |                                |
|--------|--------------|--------------------------------|--------------------------------|
| £1,100 | 1464/P004 ET | 292/N001 Hundith Jacks The Lad | W Lockhart & Co, Kirkcudbright |
|--------|--------------|--------------------------------|--------------------------------|

**Mrs W Jones, UNDERWOOD**

|        |           |                     |                      |
|--------|-----------|---------------------|----------------------|
| £1,600 | 1982/P012 | 1982/M001 Underwood | D E Thomas, Llanwrda |
|--------|-----------|---------------------|----------------------|

**Mr J N Raeburn, KILBURN**

|        |           |                     |                         |
|--------|-----------|---------------------|-------------------------|
| £2,200 | 4231/P005 | 1493/N004 Farden    | R S Mackay, Morpeth     |
| £2,200 | 3749/P001 | 4307/M005 Drimsynie | R McKie, Castle Douglas |

**Mr G Dixon, ALWINTON**

|        |           |                     |                         |
|--------|-----------|---------------------|-------------------------|
| £5,000 | 3764/P003 | 5016/M001 Tintoside | K Park & Sons, Sanquhar |
|--------|-----------|---------------------|-------------------------|

**Messrs R J Bell & Son, SCARROWMANWICK**

|        |         |                  |                          |
|--------|---------|------------------|--------------------------|
| £1,000 | 14/P003 | 347/M005 Laypool | L & R Foxcroft, Brampton |
|--------|---------|------------------|--------------------------|

**Mr M James, DUHONW**

|        |              |                      |                                 |
|--------|--------------|----------------------|---------------------------------|
| £3,200 | 1411/P005    | 2851/N001 Low Tipalt | T W Hamilton & Son, Biggar      |
| £1,200 | 1411/P006 ET | 2851/N001 Low Tipalt | A J Christopher, Eskley         |
| £1,500 | 1411/P007 ET | 2851/N001 Low Tipalt | J A W Rees, Llanidloes          |
| £1,200 | 1411/P011 ET | 2851/N001 Low Tipalt | R Jardine & Son, Castle Douglas |
| £2,000 | 1411/P014 ET | 2851/N001 Low Tipalt | James Forbes, Pitlochry         |
| £1,800 | 1411/P015 ET | 2851/N001 Low Tipalt | J M Thompson, Penrith           |

**Mr A Garthwaite, HILL END**

|        |              |                                  |                     |
|--------|--------------|----------------------------------|---------------------|
| £1,900 | 4549/P003 ET | 281/K010 Carry House Black Magic | R & M J Lee, Hexham |
|--------|--------------|----------------------------------|---------------------|

**Messrs J Hunter & Sons, STEEL**

|        |              |                            |                            |
|--------|--------------|----------------------------|----------------------------|
| £1,100 | 3565/P004 ET | 281/L008 Carry House Flash | R Wallace, Girvan          |
| £1,800 | 3565/P009    | 281/L008 Carry House Flash | Max Percy Farming, Alnwick |
| £3,000 | 3565/P012    | 281/L008 Carry House Flash | W H & D A Gass, Carlisle   |

**Benson Wemyss, BWF BLUES**

|        |           |                      |                           |
|--------|-----------|----------------------|---------------------------|
| £4,000 | 4457/P001 | 3976/M005 Allenfauld | G G & M A Long, Ulverston |
| £1,800 | 4457/P002 | 3976/M005 Allenfauld | A Morton, Denny           |

**Messrs N C Marston, HIGHERBERRIES**

|        |              |                                  |                                |
|--------|--------------|----------------------------------|--------------------------------|
| £3,500 | 3425/P004    | 3425/N010 Highberries Golden Boy | A E Armstrong, Penrith         |
| £2,000 | 3425/P009 ET | 3425/N010 Highberries Golden Boy | T W Wigham & Sons, Haltwhistle |
| £3,000 | 3425/P010 ET | 3425/N010 Highberries Golden Boy | Messrs Raine, Penrith          |
| £4,000 | 3425/P023    | 281/M009 Carry House             | J Carr, Hexham                 |
| £1,500 | 3425/P029 ET | 281/L048 Carry House             | J Lee & Sons, Hexham           |

**Messrs T Dick & Son, HAMILDEAN**

|        |           |                           |                              |
|--------|-----------|---------------------------|------------------------------|
| £1,100 | 4348/P002 | 4456/N001 Giants Causeway | A Carruthers & Son, Carlisle |
| £1,100 | 4348/P003 | 4456/N001 Giants Causeway | R W & M Carruthers, Carlisle |
| £1,400 | 4348/P004 | 2968/M002 Smearsett       | Messrs Marrs, Wigton         |

**Carwyn & Maria Richards, MCFFI**

|        |              |                   |                         |
|--------|--------------|-------------------|-------------------------|
| £2,200 | 4414/P002 ET | 752/N002 Riddings | Henry Bennett, Kidwelly |
|--------|--------------|-------------------|-------------------------|

**Mr G P Taylor, SWATHBURN**

|        |          |                       |                     |
|--------|----------|-----------------------|---------------------|
| £1,000 | 684/P003 | 3307/M001Q Star Green | J T James, Carlisle |
|--------|----------|-----------------------|---------------------|

**Amoy | 9th October 2021****AGED TUPS & SHEARLINGS**

| PRICE                            | TUP NO    | SIRE                    | PURCHASER                  |
|----------------------------------|-----------|-------------------------|----------------------------|
| <b>M/S M Wright, MULLAGHEWEE</b> |           |                         |                            |
| £1,407                           | 3560/N012 | 4244/L004 Blarnavaid    | McCormick Farm Partnership |
| <b>Mr S J Duncan, HILLVALE</b>   |           |                         |                            |
| £1,050                           | 1338/N010 | 1493/L001 Farden Popeye | Dominic Kenny              |

**RAM LAMBS**

| PRICE   | TUP NO    | SIRE               | PURCHASER         |
|---|-----------|--------------------|-------------------|
| <b>Messrs E &amp; S McGarel, HICKEYS BRAE</b> |           |                    |                   |
| £1,050  | 4297/P010 | 4442/M010 Firmount | Patricia McGarvey |

**Mr D C McKee, ROCKSIDE**

|        |           |                   |                    |
|--------|-----------|-------------------|--------------------|
| £1,575 | 4825/P001 | 2904/M001 Penhill | Martin Elliott     |
| £1,103 | 4825/P002 | 2904/M001 Penhill | Brendan McConville |

**Mr J Adams & Sons, HOLMVIEW**

|        |           |                    |                   |
|--------|-----------|--------------------|-------------------|
| £1,418 | 1337/P017 | 5066/N001 Hydebank | Alistair Christie |
|        | CHAMP     |                    |                   |





# WHINNYHALL

## BLUEFACED LEICESTERS



### Sires used 2021

**Bonvilston "Tudor" K30** *(above right)*

Used heavily again in his fourth season, purchased for 12,000gns in 2018 he's an exceptional breeding ram with ram lamb sons to 12,000gns and shearlings to £7,000. He was Male Champion at the Welsh Progeny Show in 2018 and likewise at the Scottish Progeny Show in 2019. His son Whinnyhall M40 stood Male Champion at the 2021 RHS.

**Piel View P3** *(above left)*

Purchased for 6,000gns at Bulth in 2021. His natural twin stood Champion at Carlisle 2021 selling for £10,000.

**Kirkstead N25**

Our pick out of a very good pen of Kirkstead shearlings at Bulth 2021 which averaged £2,205 all sired by Whinnyhall M82.

**Craig yr Orsedd H10**

He has bred sons to £3,200 and £2,800.

# WELSH MULES

---

## 2022 OFFICIAL SALES



### WELSHPOOL

(01938) 553438

7th September

8th September

6th October

### BUILTH WELLS / HEREFORD

(01982) 553614

9th September

11th October

### RUTHIN

(01824) 702025 & (01745) 583260

10th September

### FOR FURTHER INFORMATION CONTACT:

Welsh Mules Tel: 01970 636688 • Field Officer Tel: 07854 600667 • [www.welshmules.co.uk](http://www.welshmules.co.uk)



## LIVESTOCK AUCTIONEERS, VALUERS & ESTATE AGENTS

Live Auctions \* Farm, Displenishing and Dispersal Sales  
Valuations and Arbitrations \* Estate and Property Agency Management  
Assured Professional Expertise \* Sales List on Application

\*\*\*\*\*

### LANARK AGRICULTURAL CENTRE

Lawrie & Symington Registered Office at  
Muirglen, Hyndford Road, Lanark, ML11 9AX  
Tel: 01555 662281 Fax: 01555 665100  
Email: [lanark@lawrieandsymington.com](mailto:lanark@lawrieandsymington.com)  
Website: [www.lawrieandsymington.com](http://www.lawrieandsymington.com)

### FORFAR MART

48 John Street, Forfar, DD8 3EZ  
Tel: 01307 462651 Fax: 01307 464290  
Email: [forfar@lawrieandsymington.com](mailto:forfar@lawrieandsymington.com)

LIVESTOCK ENQUIRIES: Daniel Johnston: 07889 862989

SHEEP ENQUIRIES: Archie Hamilton: 07917 624409  
CATTLE ENQUIRIES: Primrose Beaton: 07717 503841  
MACHINERY ENQUIRIES: Brian Ross: 07774 124361

### OTHER CONTACT DETAILS

EVENTS (LANARK): Willie McCulloch 07836 505762  
COUNTRY SUPPLIES SHOP: 01555 660099





# Female Sales

## 2022

### **Monday 10<sup>th</sup> January 2022 – Carlisle Traditional Type**

Closing Date for Entries - Monday 13<sup>th</sup> December, 2021  
Please send your Entries direct to the Auctioneers - Harrison & Hetherington Ltd

### **Monday 10<sup>th</sup> January 2022 – Northern Ireland at Ballymena**

Closing Date for Entries - Wednesday 15<sup>th</sup> December, 2021  
Please send Entries for this Sale direct to the Bluefaced Leicester Association Office  
Auctioneers - J.A. McClelland & Sons (aucts) Ltd.

### **Monday 17<sup>th</sup> January 2022 – Carlisle Crossing**

Closing Date for Entries - Monday 3<sup>rd</sup> January, 2022  
Please send your Entries direct to the Auctioneers - Harrison & Hetherington Ltd

### **Tuesday 18<sup>th</sup> January 2022 – Hereford (This is a New Sale)**

Closing Date for Entries - Wednesday 5<sup>th</sup> January, 2022  
Please send your Entries direct to the Auctioneers - Hereford & Builth Market Auctioneers

### **Wednesday 19<sup>th</sup> January 2022 – Stirling**

Closing Date for Entries - Monday 3<sup>rd</sup> January, 2022  
Please send your Entries direct to the Auctioneers - United Auctions, Stirling

### **Saturday 22<sup>nd</sup> January 2022 – Hawes**

Closing Date for Entries - Friday 31<sup>st</sup> December, 2021  
Please send your Entries direct to the Auctioneers - Hawes Farmers' Auction Mart Co Ltd

Please check out our website for more details and  
copies of Female Sale Entry Forms

[www.blueleicester.co.uk](http://www.blueleicester.co.uk)



Find us on:  
**facebook®**





# BLUEFACED LEICESTER

*only sire of the unrivalled mule*



The Hybrid Vigour passed on by the  
Bluefaced Leicester ensures

**Milkiness**  
**Prolificacy**  
**Adaptability**

making her the perfect lamb producer.

[www.blueleicester.co.uk](http://www.blueleicester.co.uk)

e: [info@blueleicester.co.uk](mailto:info@blueleicester.co.uk) t: 01228 598022



Find us on:  
**facebook®**