



# HEXHAM SALE

Wednesday, 25th September 2024



**50 R016 Hexham Champion 2023**

Bred & Exhibited by

Messrs T L Forster & Son, LOWES FELL

Purchased for £900.00 by

Messrs Dowson & Sartin, Lartington

Sire 50/N013 LOWES FELL





# Hexham and Northern Marts

## Special Sales of Top Breeding Sheep at Hexham & Northern Marts

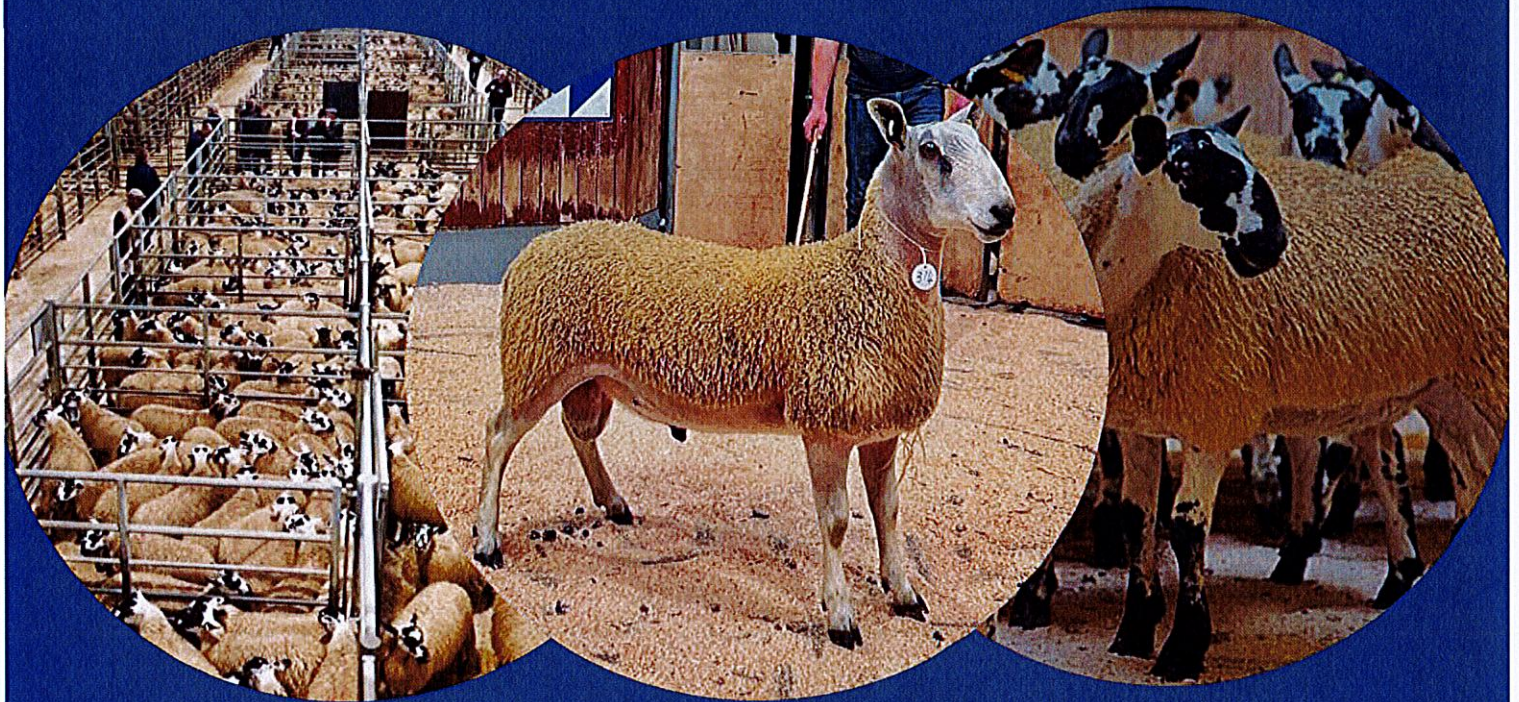

[www.hexhammart.co.uk](http://www.hexhammart.co.uk)  
Office-01434 605444



BLUEFACED LEICESTER  
SHEEP BREEDERS ASSOCIATION



BLUEFACED LEICESTER  
SHEEP BREEDERS ASSOCIATION

# BLUEFACED LEICESTER SHEEP BREEDERS' ASSOCIATION

## 60TH ANNIVERSARY ANNUAL SHOW AND SALE OF

33 Registered Bluefaced Leicesters  
Comprising of  
24 Aged & Shearling Rams & 9 Ram Lambs

**Wednesday, 25<sup>th</sup> September 2024**  
**in Auction Mart, Hexham**  
**Northumberland**

**By Hexham & Northern Marts Ltd.**

Judging 9.00 a.m.                      Sale Commences 10.00a.m

**Show & Sale Kindly Sponsored by Hexham & Northern Marts**

### AWARDS:

Aged Ram: 1<sup>st</sup> £15, 2<sup>nd</sup> £10, 3<sup>rd</sup> £5

Shearling Ram: 1<sup>st</sup> £15, 2<sup>nd</sup> £10, 3<sup>rd</sup> £5

Ram Lamb: 1<sup>st</sup> £15, 2<sup>nd</sup> £10, 3<sup>rd</sup> £5

Ewe or Gimmer Shearling: 1<sup>st</sup> £15, 2<sup>nd</sup> £10, 3<sup>rd</sup> £5

Ewe Lamb: 1<sup>st</sup> £15, 2<sup>nd</sup> £10, 3<sup>rd</sup> £5

Percy Telfer Memorial Trophy for Best Shearling Ram

W.H. Davison Silver Challenge Cup for Best Ram Lamb

T.W. Ridley Memorial Trophy for Best Female

Hexham Auction Mart Cup for Overall Champion

**Overall Champion £30**

**Reserve Overall Champion £20**

### JUDGE:

Miss Jodi Shadforth, Amerston

### CHIEF STEWARD:

Mr. C. Stephenson

### STEWARDS:

Mr. M. W. Ridley

**ONLY CATALOGUED SHEEP WILL BE ALLOWED IN THE SALE**  
**SECRETARY: Helen Carr-Smith, Riverside View, Warwick Road, Carlisle, CA1 2BS.**  
**Tel: 01228 598022**

# CONDITIONS OF SALE

## The Sale will be conducted under the auspices of the Bluefaced Leicester Sheep Breeders Association

### ELEGIBILITY

All Sheep are the Produce Of Registered Flocks And Consigned By Members Of The Bluefaced Leicester Sheep Breeders' Association

THE ASSOCIATION HAS BANNED THE USE OF IVF AND SEXED SEMEN WITHIN THE BLUEFACED LEICESTER SHEEP BREEDERS' ASSOCIATION

### ENTRIES

1. The Exhibitor is the Breeder unless otherwise stated.
2. Animals marked \* are Two-shear or over.
3. Flock Prefix is shown in Capitals.
4. All sheep classified by the Association as 'Elite' Approved or 'Elite Plus' and their progeny, are marked 'E' 'A' or 'E+' accordingly.
5. If you are a member of a Health Scheme and would like this included in the Catalogue, please tick the box on the entry form – the name of the scheme will not be listed – just that you are a member of a scheme.
6. Entries to the Sales must be made on the Official Entry Forms. Please list your animals in sale order. All lambs entered for the Association Sales must be fully registered on to the Grassroots Database system prior to sale so you must complete the entry form in full including UK Tag Information, Sire and Dam information. For Shearlings and Older Sheep entry can be accepted with the Registration Number only as long as the breeding history is complete on the database.
7. All Sheep to be allowed one entry only at Official Bluefaced Leicester Sales per year. Sheep not presented when entered may be used as a substitute at another sale.
8. One substitute sheep per vendor, per ten sheep, or part thereof, per section entered will be allowed. The Substituted sheep is to be marked with a blue disc hung around its neck on a string – this will be supplied by the Association Office. If you are substituting a ram or ewe lamb these too must be registered on the Grassroots Database prior to Sale time so please ensure your list of substitute lambs are registered.

### EAR TAGS

9. All sheep must be tagged with Association tags that comply with UK legislation and Association rules on identification. The vendor shall be responsible for the correctness of identity.
10. Ear numbers will be checked prior to sheep entering the ring. Those which do not tally with the entry form will be rejected.
11. Only Catalogued Sheep will be allowed in the market.

### INSPECTIONS

12. All sheep are subject to inspection on sale day by Association Inspectors. Vendors or their representative should try to be present (but not in their pen) during these inspections.
13. All sheep forward for pre sale show classes must be identified by their catalogued lot number either hung on a string around the sheep's neck or marked on the sheep's face and then will be subject to inspection by the Association Inspectors prior to entering the Judging ring.
14. The Inspectors decision is Final.
15. Red spots marked on sheep by the inspector indicate that:
  - (a) A ram of any age is marginally incorrect in the testicles and the fault will be intimated to the Auctioneer by the Exhibitor and announced at the time of Sale and the ram warranted a stock getter by the Exhibitor. The sheep will be marked with a red spot on the rump.
  - (b) An adult sheep is considered to be of good conformation but marginal in the mouth and the fault will be intimated to the Auctioneer by the Exhibitor and announced at time of Sale. The sheep will be marked with a red spot on the shoulder.
  - (c) Lambs - If the teeth on a lamb can be scraped it will be red spotted, Bad mouthed lambs will still be rejected.

(d) Sheep which are rejected will have the Association Logo cut from the tag, head marked and must be removed immediately from the Auction Mart.

## SALES

16. All sheep must be penned at least 1 hour prior to start time of the sale. This includes females whose sale start later in the day. **OTHERWISE THEY WILL NOT BE SOLD.**
17. Pre Sale Showing - Only two sheep are allowed out per member per class and must be identified with their catalogued lot number displayed either on a string around the sheep's neck or the number marked on the sheep's face.
18. All sheep must be sold in the order in which they are catalogued with the exception of the Champion Sheep, which can come anywhere in the exhibitor's run of sheep.
19. The 2024 Upset Price for All Rams is £200. The Upset Price for Females is £150 – This applies to all sales except Northern Ireland Sales in Ballymena where the upset price is £300 for Rams & Females and Armoy where the upset price is £200 for Rams & Females.
20. **Coloured wool** must be declared by the Vendor at the time of sale, but Inspectors still have the right to reject sheep for coloured wool so extensive as to seem not true to breed type. If coloured wool is not declared and found by the purchaser before it leaves the market, the sheep can be returned on that day.
21. **Anyone found to have "ground" the teeth of any animal will be severely dealt with.**
22. Purchasers must satisfy themselves as to the correctness of any animal for which they bid, which will be their responsibility at the fall of the hammer.
23. Any complaint for cudspilling must be lodged with the Auctioneers before the sheep is removed from the Sale premises. The return of a sheep for cudspilling shall be a matter to be resolved between the Vendor and the Purchaser.
24. No shaving/clipping of hair in front of the eyes will be permitted and the sheep will be removed from the auction mart.
25. All disputes are a matter to be resolved between the vendor and purchaser. The Association does not guarantee the stock getting capabilities of any sheep.
26. Only Rosettes awarded which apply to the Sale you are attending will be allowed to be exhibited on vendors' pens prior to sale. All other rosettes will not be permitted to be displayed.
27. NB. Due to Health and Safety Guidelines, the Association has banned the use of dips and water sprays at the Auction Premises.
28. Prior to purchase it is the responsibility of the buyer to ensure that any Bluefaced Leicester they wish to breed pedigree stock from is fully registered with the Association

## VENDORS CONDITIONS OF WARRANTY:

- (i) If a ram is proved incapable of and ineffective at natural service and is to be returned by the purchaser to the vendor, notice must be given as soon as possible by the purchaser to the vendor and the ram must be returned to the vendor no later than 5<sup>th</sup> December in reasonable condition. The purchaser agrees that the right to reject the ram and return it under this clause will be lost if the purchaser has after purchase taken semen from the ram.
- (ii) No claim on the vendor to exceed the purchase price of the ram.
- (iii) Any female should be guaranteed free of lamb at time of sale unless otherwise stated. Any animal to be returned should be returned by 5<sup>th</sup> January in reasonable condition.
- (iv) No claim on the vendor to exceed the purchase price of the animal.

Any member selling a ram from which semen has already been stored must advise the auctioneers and have it announced at time of Sale.

**Whilst every care is taken in compiling this catalogue the Association does not accept responsibility for any errors which may occur.**

# Hexham

## List of Exhibitors

Lot Nos.

Addison Mr & Mrs P & S, [**Hayberries**] Hayberries Farm,  
Mickleton, Barnard Castle, Co Durham, DL12 0LP (924,925)

Barron Messrs W.R. & J, [**Hexhamshire**] The Deans Farm,  
Muggleswick, Consett, Co. Durham, DH8 9NA (915-920)

Bisset Messrs A.G.&D., [**Middle Dukesfield**] East Dukesfield,  
Steel, Hexham, Northumberland, NE46 1SQ (904)

Claydon Mrs & Miss R J & C, [**Clarilaw**] Clarilaw, Melrose,  
Roxburghshire, Scottish Borders, TD6 9EJ (901-903,931)

Fleming Mrs L, [**Falnash**] Falnash Farm, Teviot Head, Hawick,  
TD9 0PS (926,927)

Forster & Son Messrs T.L., [**Lowes Fell**] Lowes Fell, Hexham,  
Northumberland, NE46 2NR (905-914)

Henderson Mr D.W., [**Burndale**] Westwood Farm, Wylam,  
Northumberland, NE41 8JW (923)

McClymont Mr A, [**Kirkstead**] Kirkstead, Yarrow, Selkirkshire,  
TD7 5LF (928)

Nelson Mr S, [**Medwyn**] Spittal Farm, Carnwath, Lanark,  
South Lanarkshire, ML11 8LY (929,930)

Vickers Mr T.W., [**Thornley**] Thornley Hall Farm, Oaklea,  
Thornley Village, Tow Law, County Durham, DL13 4PA (921,922)

Williams Mr Dewi Wyn, [**Blacket House**] Fron Goch, Lon Clai,  
Red Wharf Bay, Penrth, Anglesey, LL75 8PZ (932,933)

# Class 1 - Aged And Shearling Rams

## MRS R J & MISS C CLAYDON (CLARILAW)

Seller Comments: Animal Husbandry: HP+

**LOT 901 CLARILAW 4407/S018 (UK0562041/14890) TWIN 19 Apr 2023**

**Sire :** West Bolton (125/P006) **gs:** Whinnyhall (4369/M045)  
**gd:** West Bolton (125/M045)  
**Dam :** Clarilaw (4407/L004) **gs:** Auchry (4447/K018)  
**gd:** Clarilaw (4407/H007)

**LOT 902 CLARILAW 4407/S006 (UK0562041/14878) TRIPLET 01 Apr 2023**

**Sire :** West Bolton (125/P006) **gs:** Whinnyhall (4369/M045)  
**gd:** West Bolton (125/M045)  
**Dam :** Clarilaw (4407/L006) **gs:** Auchry (4447/K018)  
**gd:** Clarilaw (4407/J004)

**LOT 903 CLARILAW 4407/S002 (UK0562041/14874) TWIN 30 Mar 2023**

**Sire :** West Bolton (125/P006) **gs:** Whinnyhall (4369/M045)  
**gd:** West Bolton (125/M045)  
**Dam :** Clarilaw (4407/N002) **gs:** Auchry (4447/K018)  
**gd:** Clarilaw (4407/K003)

## MESSRS A.G.&D. BISSET (MIDDLE DUKESFIELD)

Animal Husbandry: OVP(x2), C

**LOT 904 MIDDLE DUKESFIELD 584/S009 (UK0107242/04062) 2023**

**Sire :** Bonvilston (2906/N014) **gs:** Burndale (65/L001)  
**gd:** Bonvilston (2906/K065)  
**Dam :** Middle Dukesfield (584/N020) **gs:** Ashes (234/L002)  
**gd:** Middle Dukesfield (584/L023)

## MESSRS T.L. FORSTER & SON (LOWES FELL)

**LOT 905 LOWES FELL 50/S002 (UK0107104/08169) 2023**

**Sire :** Lowes Fell (50/N013) **gs:** Lowes Fell (50/M002)  
**gd:** Lowes Fell (50/K026)  
**Dam :** Lowes Fell (50/N020) **gs:** Whinnyhall (4369/K001)  
**gd:** Rossiebank (840/K058)

**LOT 906 LOWES FELL 50/S009 (UK0107104/08176) 2023**

**Sire :** Lowes Fell (50/N013) **gs:** Lowes Fell (50/M002)  
**gd:** Lowes Fell (50/K026)  
**Dam :** Lowes Fell (50/N026) **gs:** Lowes Fell (50/M001)  
**gd:** Lowes Fell (50/K025)

**LOT 907 LOWES FELL 50/S007 (UK0107104/08174) 2023**

**Sire :** Lowes Fell (50/N013) **gs:** Lowes Fell (50/M002)  
**gd:** Lowes Fell (50/K026)  
**Dam :** Lowes Fell (50/N021) **gs:** Whinnyhall (4369/K001)  
**gd:** Lowes Fell (50/J025)

**LOT 908 LOWES FELL 50/S017 (UK0107104/08184) 2023**

**Sire :** Yeavinger (1792/P009) **gs:** Yeavinger (1792/N011)  
**gd:** Yeavinger (1792/M013)  
**Dam :** Lowes Fell (50/N023) **gs:** Whinnyhall (4369/K001)  
**gd:** Lowes Fell (50/J025)

**LOT 909 LOWES FELL 50/S022 (UK0107104/08189) 2023**

**Sire :** Whinnyhall (4369/K001) **gs:** Craig Yr Orsedd (3363/H010)  
**gd:** Whinnyhall (4369/F015)  
**Dam :** Lowes Fell (50/N029) **gs:** Lowes Fell (50/M002)  
**gd:** Lowes Fell (50/K026)

**LOT 910 LOWES FELL 50/S003 (UK0107104/08170) 2023**

**Sire :** Lowes Fell (50/N013) **gs:** Lowes Fell (50/M002)  
**gd:** Lowes Fell (50/K026)  
**Dam :** Lowes Fell (50/P026) **gs:** Whinnyhall (4369/K001)  
**gd:** Lowes Fell (50/M031)

**LOT 911 LOWES FELL 50/S005 (UK0107104/08172)** 2023

**Sire :** Lowes Fell (50/N013) **gs:** Lowes Fell (50/M002)  
**gd:** Lowes Fell (50/K026)  
**Dam :** Lowes Fell (50/P023) **gs:** Whinnyhall (4369/K001)  
**gd:** Rossiebank (840/K058)

**LOT 912 LOWES FELL 50/S010 (UK0107104/08177)** 2023

**Sire :** Lowes Fell (50/N013) **gs:** Lowes Fell (50/M002)  
**gd:** Lowes Fell (50/K026)  
**Dam :** Lowes Fell (50/N022) **gs:** Whinnyhall (4369/K001)  
**gd:** Rossiebank (840/K058)

**LOT 913 LOWES FELL 50/S023 (UK0107104/08190)** 2023

**Sire :** Whinnyhall (4369/K001) **gs:** Craig Yr Orsedd (3363/H010)  
**gd:** Whinnyhall (4369/F015)  
**Dam :** Lowes Fell (50/M031) **gs:** Lowes Fell (50/K005)  
**gd:** Lowes Fell (50/K021)

**LOT 914 LOWES FELL 50/S012 (UK0107104/08179)** 2023

**Sire :** Lowes Fell (50/N013) **gs:** Lowes Fell (50/M002)  
**gd:** Lowes Fell (50/K026)  
**Dam :** Lowes Fell (50/P022) **gs:** Whinnyhall (4369/K001)  
**gd:** Lowes Fell (50/L023)

**MESSRS W.R.& J BARRON (HEXHAMSHIRE)**

Seller Comments: Animal Husbandry: B, S, V

**LOT 915 HEXHAMSHIRE 1068/S017 (UK0105475/07041)** 2023

**Sire :** Whinnyhall (4369/K017) **gs:** Craig Yr Orsedd (3363/H010)  
**gd:** Whinnyhall (4369/E016)  
**Dam :** Hexhamshire (1068/N028) **gs:** Leadburnlea (3199/H005)  
**gd:** Hexhamshire (1068/H014)

**LOT 916 HEXHAMSHIRE 1068/S016 (UK0105475/07040)** 2023

**Sire :** West Bolton (125/P019) **gs:** Gornal (3543/K034)  
**gd:** West Bolton (125/L045)  
**Dam :** Hexhamshire (1068/M025) **gs:** Whinnyhall (4369/K017)  
**gd:** Hexhamshire (1068/K018)

**LOT 917 HEXHAMSHIRE 1068/S010 (UK0105475/07034)** 2023

**Sire :** West Bolton (125/P019) **gs:** Gornal (3543/K034)  
**gd:** West Bolton (125/L045)  
**Dam :** Hexhamshire (1068/P023) **gs:** Whinnyhall (4369/K017)  
**gd:** Hexhamshire (1068/K013)

**LOT 918 HEXHAMSHIRE 1068/S002 (UK0105475/07026)** 2023

**Sire :** West Bolton (125/P019) **gs:** Gornal (3543/K034)  
**gd:** West Bolton (125/L045)  
**Dam :** Hexhamshire (1068/P024) **gs:** Belgrave (470/K003)  
**gd:** Hexhamshire (1068/M022)

**LOT 919 HEXHAMSHIRE 1068/S005 (UK0105475/07029)** 2023

**Sire :** West Bolton (125/P019) **gs:** Gornal (3543/K034)  
**gd:** West Bolton (125/L045)  
**Dam :** Hexhamshire (1068/P020) **gs:** Whinnyhall (4369/K017)  
**gd:** Hexhamshire (1068/J010)

**LOT 920 HEXHAMSHIRE 1068/S006 (UK0105475/07030)** 2023

**Sire :** West Bolton (125/P019) **gs:** Gornal (3543/K034)  
**gd:** West Bolton (125/L045)  
**Dam :** Hexhamshire (1068/P020) **gs:** Whinnyhall (4369/K017)  
**gd:** Hexhamshire (1068/J010)



**MR T.W. VICKERS (THORNLEY)**

Seller Comments: Animal Husbandry: C

**\*LOT 921 THORNLEY 402/R003 (UK0105665/07867)** 2022

**Sire** : Middle Dukesfield (584/P008) **gs**: Ashes (234/L002)  
**gd**: Middle Dukesfield (584/K010)  
**Dam** : Thornley (402/N005) **gs**: West Bolton (125/L013)  
**gd**: Thornley (402/H001)

**LOT 922 THORNLEY 402/S001 (UK0105665/09004)** 2023

**Sire** : Middle Dukesfield (584/P008) **gs**: Ashes (234/L002)  
**gd**: Middle Dukesfield (584/K010)  
**Dam** : Thornley (402/N005) **gs**: West Bolton (125/L013)  
**gd**: Thornley (402/H001)

**MR D.W. HENDERSON (BURNDALE)**

Seller Comments: Animal Husbandry: HP, CY

**\*LOT 923 BURNDALE 65/N049 (UK0115872/00192)** 2020

**Sire** : Kirkstead (2625/M001) **gs**: Burndale (65/G001)  
**gd**: Kirkstead (2625/F022)  
**Dam** : Burndale (65/H017) **gs**: Bonvilston (2906/C001)  
**gd**: Burndale (65/D025)

**MR & MRS P & S ADDISON (HAYBERRIES)**

Seller Comments: MV Accredited Flock

Animal Husbandry: HP, W, MB

**LOT 924 HAYBERRIES STEEL 4940/S012 (UK0107700/07172GB)** 3 17 Feb 2023

**Sire** : Hayberries (4940/P003) **gs**: Auchry (4447/M015)  
**gd**: Hayberries Monarch (4940/M002)  
**Dam** : Mendick (2882/M027) **gs**: Belgrave (470/L001)  
**gd**: Mendick (2882/K027)

**Class 2 - Ram Lambs****MR & MRS P & S ADDISON (HAYBERRIES)**

Seller Comments: MV Accredited Flock

Animal Husbandry: HP, W, MB

**LOT 925 HAYBERRIES TATE 4940/T008 (UK0107700/07542GB)** 1 02 Feb 2024

**Sire** : Piel View (3935/P008) **gs**: Cernyw (1070/N001)  
**gd**: Piel View (3935/H015)  
**Dam** : Hayberries Rose (4940/R004) **gs**: Auchry (4447/M015)  
**gd**: Rossiebank (840/J133)

**MRS L FLEMING (FALNASH)**

Seller Comments: Animal Husbandry: HP, Dipped

**LOT 926 FALNASH 5121/T002 (UK0561833/23701)** ET 2024

**Sire** : Kirkstead Impeccable (2625/S001) **gs**: Espley (4024/R001)  
**gd**: Kirkstead (2625/N034)  
**Dam** : Kirkstead (2625/M052) **gs**: Mendick (2882/H016)  
**gd**: Red Cottage (1510/G014)

**LOT 927 FALNASH 5121/T003 (UK0561833/23703)** 2024

**Sire** : Kirkstead Impeccable (2625/S001) **gs**: Espley (4024/R001)  
**gd**: Kirkstead (2625/N034)  
**Dam** : Burndale (65/N029) **gs**: Kirkstead (2625/M001)  
**gd**: Burndale (65/K046)

**MR A MCCLYMONT (KIRKSTEAD)**

Seller Comments: Animal Husbandry: HP

**LOT 928 KIRKSTEAD 2625/T015 (UK0562202/15691)** ET 01 Mar 2024

**Sire** : Cocklaw "Elite Plus" (119/T001Q) **gs**:  
**gd**:  
**Dam** : Kirkstead (2625/N034) **gs**: Ashes (234/L001)  
**gd**: Kirkstead (2625/J024)

**MR S NELSON (MEDWYN)**

Seller Comments: Animal Husbandry: HP+

**LOT 929 MEDWYN 4588/T015 (UK0560845/01592)** 2024

**Sire** : Parton (233/M031) **gs**: Towdypotts (4171/H008)  
**gd**: Parton (233/H011)  
**Dam** : Blacket House (4743/R043) **gs**: Medwyn (4588/N002)  
**gd**: Blacket House (4743/M031)

**LOT 930 MEDWYN 4588/T001 (UK0560845/01578)** 2024

**Sire** : Burndale (65/K001) **gs**: Lower Down (891/H003)  
**gd**: The Shield (1641/D013)  
**Dam** : Medwyn (4588/N013) **gs**: Ashes (234/D004)  
**gd**: Greenaton (1888/F009)

**MRS R J & MISS C CLAYDON (CLARILAW)**

Seller Comments: Animal Husbandry: HP+

**LOT 931 CLARILAW 4407/T001 (UK0562041/14891)** 13 Mar 2024

**Sire** : West Bolton (125/P006) **gs**: Whinnyhall (4369/M045)  
**gd**: West Bolton (125/M045)  
**Dam** : Clarilaw (4407/P010) **gs**: Auchry (4447/K018)  
**gd**: Clarilaw (4407/J009)

**MR DEWI WYN WILLIAMS (BLACKET HOUSE)****LOT 932 BLACKET HOUSE 4743/T003 (UK0718129/00358)** 2 03 Mar 2024

**Sire** : Cocklaw (119/N013) **gs**: Lowes Fell (50/N013)  
**gd**: Cocklaw (119/K027)  
**Dam** : Blacket House (4743/M029) **gs**: Mendick (2882/K004)  
**gd**: Blacket House (4743/J022)

**LOT 933 BLACKET HOUSE 4743/T026 (UK0718129/00381)** 2 18 Mar 2024

**Sire** : Woodcroft (110/P003) **gs**: Old Parks (111/L001)  
**gd**: Woodcroft (110/H014)  
**Dam** : Blacket House (4743/R042) **gs**: Medwyn (4588/N002)  
**gd**: Blacket House (4743/M035)



**BLUEFACED LEICESTER**

SHEEP BREEDERS ASSOCIATION

# MEMBERSHIP INCREASE REMINDER

Due to the increase of running costs of the Society the Trustees and Council have decided to increase the Annual Association Membership.

**From the 1<sup>st</sup> January 2025  
Association Membership  
will increase to £50**

**(Southern Ireland - €60.00 can only pay by  
direct payments in to the euro account).**

**Full details regarding the increase have been  
sent to all fully paid-up members in June 2024.**

**Please note only fully paid-up members will be  
included in the mailing list of the association  
and will be eligible to order association tags as  
long as their breeding history is up to date.**

**[www.blueleicester.co.uk](http://www.blueleicester.co.uk)**



**e: [info@blueleicester.co.uk](mailto:info@blueleicester.co.uk) t: 01228 598022 WhatsApp: 07818515488**

To assist Buyers this year some vendors have supplied additional information regarding their Animal Husbandry

This information is displayed on the catalogue in the use of a code system underneath the vendors details

#### **ANIMAL HUSBANDRY CODES**

**A** – ALBEX  
**AN** - ANIMEC  
**B** – BRAVOXIN 10  
**CK** – CLIKED  
**CL** – CLOSAMECTIN  
**C** – COVEXIN  
**CR** – CROVECT  
**CX** - COMBINEX  
**CY** – CYDECTIN  
**D** – DECTOMAX  
**E** – ENZOVAX  
**FA** – FASIMEC DUO  
**FK** - FLUKE  
**F** – FOOTVAX  
**G** – GOVECT  
**GF** – GOLDEN FLEECE  
**H** – HEPTAVAC  
**HP**– HEPTAVAC P  
**HP+** - HEPTAVAC P. PLUS  
**J** – JOHNE’S VACCINE  
**MC** - MOLEMEC  
**M** – MOXIDECTIN / TRICLABENZADOLE  
**MB** – MINERAL BOLUS  
**N** – NOROMECTIN  
**OR** - ORAMEC  
**OP** – OVIPAST  
**OP+** – OVIPAST PLUS  
**OT** – OVI THRIVE  
**OV** – OVI – VAC  
**OVP** – OVI VAC P  
**OVP+** - OVI VAP P PLUS  
**O** – SCRATCHED/VACCINATED FOR ORF  
**P** – PREMADEX  
**S** – TREATED FOR SCAB (DIPPED, POUR ON OR INJECTED)  
**SO** - SOLANTEL  
**T** – TOXOVAX  
**TR** – TRICLOMOX  
**TX** - TRIBEX  
**V** – VITAMIN DOSE  
**W** – WORMED  
**ZM** - ZERMEX  
**Z**- ZOLVIX

No Warranty over the effectiveness of any treatments can be given or implied by either the Vendor, Auctioneer or The Bluefaced Leicester Sheep Breeders Association



**BLUEFACED LEICESTER**  
SHEEP BREEDERS ASSOCIATION

## Results

	1 <sup>st</sup>	2 <sup>nd</sup>	3 <sup>rd</sup>	4 <sup>th</sup>
<b>AGED RAMS</b>				
<b>SHEARLING RAMS</b>				
<b>RAM LAMBS</b>				
<b>RECORDED RAM LAMBS</b>				
<b>EWES</b>				
<b>GIMMER SHEARLING</b>				
<b>EWE LAMB</b>				

<b>MALE CHAMPION</b>	
<b>RESERVE MALE CHAMPION</b>	
<b>FEMALE CHAMPION</b>	
<b>RESERVE FEMALE CHAMPION</b>	
<b>OVERALL CHAMPION</b>	
<b>OVERALL RESERVE CHAMPION</b>	



**BLUEFACED LEICESTER**  
SHEEP BREEDERS ASSOCIATION

**Bluefaced Leicester Sheep Breeders' Association**  
Riverside View, Warwick Road, Carlisle CA1 2BS  
Tel: 01228 598022  
Email: [info@blueleicester.co.uk](mailto:info@blueleicester.co.uk)  
Web: [www.blueleicester.co.uk](http://www.blueleicester.co.uk)  
Charity Number 252714

## **REMINDER OF** **IMPORTANT INFORMATION** **REGARDING LAMB REGISTRATIONS**

**AS FROM 2022 YOUR LAMB  
REGISTRATION DEADLINE HAS CHANGED**

**FROM 2022, THE DATE YOUR REGISTRATION FORM  
NEEDS TO BE SUBMITTED TO THE OFFICE OR  
YOUR REGISTRATIONS DONE ONLINE VIA THE  
GRASSROOTS SYSTEM HAS CHANGED TO  
**1<sup>st</sup> DECEMBER****

**ANY REGISTRATIONS WHICH ARE RETURNED LATE  
WILL INCUR A LATE REGISTRATION FEE OF  
£15.00 PER LAMB TO REGISTER.**

**AN INVOICE WILL BE FORWARDED AND LAMBS  
WILL ONLY BE FULLY REGISTERED ONCE THE LATE  
REGISTRATION FEE HAS BEEN PAID.**

***These changes have been agreed by Council.***

**N.B. The date for ordering your tags remains unchanged  
31<sup>st</sup> May for tags at the lower rate and 1<sup>st</sup> June - 30<sup>th</sup> June  
for tags at the higher rate**

# Bluefaced Leicester News from the Blues Magazine 2024



**BLUEFACED LEICESTER**  
SHEEP BREEDERS ASSOCIATION

## *Fantastic Opportunity to Advertise*

There are many benefits to be gained by advertising within the Bluefaced Leicester Annual Magazine

This is an opportunity available to all Members of the Association.

### Benefits include:

- Promotion of your Flock
- Highlight your achievements over the year
- Encourage prospective buyers
- A Copy is sent out to all paid up members of the Association, to all new members and is available to pick-up on all of our show stands.

For an additional charge of £30, your advert can be designed by Sarah Harvey, Graphic Designer. Sarah is one of the industry's leading 'go to' designers for breed Societies. The BFL Office can also provide help & advice with ideas for content.

Please note that all adverts are the property of Sarah Harvey until the Magazine is Published, thereafter you are free to use.

### Advertising rates for members are as follows

**Half Page Advert: £35.00**

**Full Page Advert: £60.00**

For an additional charge of £30, your advert can be designed by Sarah Harvey, Graphic Designer.

Full details will be available to download from our website under the resources tab.  
Our website address is [www.blueleicester.co.uk](http://www.blueleicester.co.uk)

**[www.blueleicester.co.uk](http://www.blueleicester.co.uk)**

**e:** [info@blueleicester.co.uk](mailto:info@blueleicester.co.uk) **t:** 01228 598022





**50 R006 Hexham Top Price 2023**

Bred & Exhibited by Messrs T L Forster & Son, LOWES FELL

Purchased for £1,350.00 by High Studdon Ltd, Hexham

Sire 50/N013 LOWES FELL



**BLUEFACED LEICESTER**  
**THE BUSINESS BREED**  
*DELIVERING*

UNRIVALLED HYBRID VIGOUR | PROLIFICACY | MILKING ABILITY